



Baker Atlas

ROTARY SIDEWALL CORING TOOLSM
GAMMA RAY LOG

FILE NO:	COMPANY	VULCAN MINERALS INC.
WELL	VULCAN INVESTCAN ROBINSONS #1	
API NO:	FIELD	UNDEFINED
PROVINCE	NEWFOUNDLAND AND LABRADOR	
Ver. 3.87	LOCATION:	OTHER SERVICES
	LAT 48.231	LONG 58.118
PERMANENT DATUM	G.L.	ELEVATION 169.000 M
LOG MEASURED FROM	K.B.	6.300 M ABOVE P.D.
DRILL MEAS. FROM	KELLY BUSHING	ELEVATIONS: KB 175.300 M DF GL 169.000 M

DATE			06-OCT-2009		
RUN	TRIP		2	6	
SERVICE ORDER			CA209233		
DEPTH DRILLER			3560.0 M		
DEPTH LOGGER			3555.7 M		
BOTTOM LOGGED INTERVAL			2979.0 M		
TOP LOGGED INTERVAL			2270.0 M		
CASING DRILLER			244.5 MM		② 2058.5 M
CASING LOGGER			2055.4 M		
BIT SIZE			215.0 MM		
TYPE OF FLUID IN HOLE			POLYMER		
DENSITY	VISCOSITY		1130.0 G/L	75.0 S	
PH	FLUID LOSS		10.7	7.4 MIL	
SOURCE OF SAMPLE			MEASURED		
RM AT MEAS. TEMP.			0.249 OHMM	② 36.4 DEGC	①
RMF AT MEAS. TEMP.			0.211 OHMM	② 36.4 DEGC	①
RMC AT MEAS. TEMP.			0.298 OHMM	② 36.4 DEGC	①
SOURCE OF RMF		RMC	MEASURED	MEASURED	
RM AT BHT			0.195 OHMM	② 51.2 DEGC	①
TIME SINCE CIRCULATION			140 HOURS		
MAX. RECORDED TEMP.			51.2 DEGC		
EQUIP. NO.	LOCATION		EG658	NISKU OH	
RECORDED BY			HASIUK/HICKS		
WITNESSED BY			M.SMITH		

IN MAKING INTERPRETATIONS OF LOGS OUR EMPLOYEES WILL GIVE CUSTOMER THE BENEFIT OF THEIR BEST JUDGEMENT. BUT SINCE ALL INTERPRETATIONS ARE OPINIONS BASED ON INFERENCES FROM ELECTRICAL OR OTHER MEASUREMENTS, WE CANNOT, AND WE DO NOT GUARANTEE THE ACCURACY OR CORRECTNESS OF ANY INTERPRETATION. WE SHALL NOT BE LIABLE OR RESPONSIBLE FOR ANY LOSS, COST, DAMAGES, OR EXPENSES WHATSOEVER INCURRED OR SUSTAINED BY THE CUSTOMER RESULTING FROM ANY INTERPRETATION MADE BY ANY OF OUR EMPLOYEES.

BOREHOLE RECORD

BIT SIZE	FROM	TO
445.0 MM	0.0 M	829.0 M
311.0 MM	829.0 M	2058.5 M
215.0 MM	2058.5 M	3560.0 M

CASING RECORD

SIZE	WEIGHT	GRADE	FROM	TO
340.0 MM	91.0 KG/M	K-55	0.0 M	829.0 M
244.5 MM	64.7 KG/M	L-80	829.0 M	2058.5 M

REMARKS

RUN 2 TRIP 6 : TIME STOPPED CIRCULATION: 02-OCT-2009 08:00 PM
CORE NUMBER 29 AND 30 NOT ATTEMPTED DUE TO HOLE CONDITIONS

BIT # 11
RIG: STONEHAM RIG 11

CREW: S.CREWE, L.HICKS, D.KIRWAN, T.POMERLEAU, K.HASIUK

EQUIPMENT DATA

RUN	TRIP	TOOL	SERIES NO.	SERIAL NO.	POSITION
2	6	RCOR_CHT	3981XA	07860910353512	FREE
2	6	CB	1823EP	10007403	FREE

2	6	GR	1823EB	10097492	FREE
2	6	RCOR_HYDR	1823PC	10096547	FREE
2	6	RCOR	1823MB	10097492	FREE

INSTRUMENT CONFIGURATION

Source File: /dat1a/pass/vul_2/rcor-tdg

CABLEHEAD

Series : CABL338
 Mnemonic : CBLH
 Diameter : 8.6 cm
 Weight : 10.9 kg
 Length : 167.6 cm
 Measure Point: 83.8 cm: CABLEHEAD TOP
 Temp Rating : N/A
 Press Rating : N/A

TTRM SUB

Series : 3981XA
 Mnemonic : TTRM
 Diameter : 9.2 cm
 Weight : 28.2 kg
 Length : 116.8 cm
 Measure Point: 42.2 cm: TEMP MP
 Measure Point: 34.5 cm: RM MP
 Temp Rating : 204 deg. C
 Press Rating : 1405 kg/cm2

RCOR ELECTRONICS

Series : 1823EB
 Mnemonic : RCOR
 Diameter : 9.2 cm
 Weight : 90.9 kg
 Length : 315.6 cm
 Measure Point: 283.2 cm: GR
 Temp Rating : 177 deg. C
 Press Rating : 1405 kg/cm2



14.79 m

CABLEHEAD TOP 13.95 m

TEMP MP 12.37 m
RM MP 12.29 m

GR 11.62 m

RCOR HYDRAULICS

Series : 1823PC
Mnemonic : RCOR
Diameter : 11.4 cm
Weight : 163.6 kg
Length : 508.6 cm
Temp Rating : 177 deg. C
Press Rating : 1405 kg/cm2

RCOR MANDREL

Series : 1823MB
Mnemonic : RCOR
Diameter : 12.7 cm
Weight : 118.2 kg
Length : 361.9 cm
Measure Point: 180.3 cm: CORE BIT
Temp Rating : -16 deg. C
Press Rating : 1405 kg/cm2

CORE BIT 1.89 m

TOTAL LENGTH: 14.79 m
 TOTAL WEIGHT: 412.7 kg
 MAX DIAMETER: 12.7 cm

Source File: /dat1a/pass/vul_2/rcor.pcf

CORING SUMMARY REPORT



ROTARY CORE DATA SHEET

Baker Atlas

COMPANY NAME VULCAN MINERALS INC.
 WELL NAME VULCAN INVESTCAN ROBINSONS #1
 FIELD UNDEFINED
 REPORT DATE 7-OCT-2009

#	CORE DEPTH	TIME START	WASH EXT.	DRILL TIME	LEN. CUT	EST. LEN.	ACT. LEN.	CORE DESCRIPTION	COMMENTS
1	2172.61	03:29 AM	5.59	00:05:08	40.28	36.59		SEE GEO REPORT	
2	2270.50	04:00 AM	2.99	00:03:24	42.89	24.73		SEE GEO REPORT	
3	2274.33	04:08 AM	0.00	00:04:38	45.90	44.11		SEE GEO REPORT	
4	2300.95	04:18 AM	3.58	00:05:37	42.33	23.39		SEE GEO REPORT	
5	2302.86	04:31 AM	5.81	00:02:35	40.12	12.28		SEE GEO REPORT	
6	2415.61	05:04 AM	6.54	00:04:18	39.43	34.17		SEE GEO REPORT	
7	2418.12	05:15 AM	0.47	00:06:12	45.50	43.53		SEE GEO REPORT	
8	2433.73	05:27 AM	3.06	00:08:14	42.91	37.85		SEE GEO REPORT	
9	2461.28	05:41 AM	0.00	00:08:00	45.98	41.61		SEE GEO REPORT	
10	2462.25	05:54 AM	0.00	00:09:19	45.98	34.09		SEE GEO REPORT	
11	2492.23	06:10 AM	4.43	00:08:49	41.57	36.76		SEE GEO REPORT	
12	2495.81	06:25 AM	4.89	00:08:01	41.13	27.90		SEE GEO REPORT	
13	2523.74	06:52 AM	0.15	00:07:39	45.93	35.84		SEE GEO REPORT	
14	2528.10	07:05 AM	3.01	00:07:06	43.08	31.58		SEE GEO REPORT	
15	2537.20	07:17 AM	3.26	00:08:21	42.83	38.35		SEE GEO REPORT	
16	2539.93	07:31 AM	4.03	00:08:29	42.05	20.13		SEE GEO REPORT	
17	2586.00	08:03 AM	10.45	00:07:30	35.64	27.07		SEE GEO REPORT	
18	2590.11	08:15 AM	0.02	00:09:05	46.02	40.60		SEE GEO REPORT	
19	2606.22	08:30 AM	4.52	00:09:16	41.54	34.42		SEE GEO REPORT	

19	2333.52	08:00 AM	4.82	00:09:18	41.84	34.42		SEE GEO REPORT	
20	2629.54	08:44 AM	0.10	00:12:06	45.97	40.27		SEE GEO REPORT	
21	2631.85	09:06 AM	6.68	00:09:31	39.41	29.41		SEE GEO REPORT	
22	2660.82	09:23 AM	2.34	00:07:42	43.75	24.31		SEE GEO REPORT	
23	2690.80	09:36 AM	0.00	00:09:46	46.12	39.18		SEE GEO REPORT	
24	2787.89	10:00 AM	0.28	00:07:52	45.80	41.86		SEE GEO REPORT	
25	2862.62	10:22 AM	5.89	00:08:53	40.27	12.03		SEE GEO REPORT	
26	2972.49	10:47 AM	6.13	00:07:16	40.01	28.07		SEE GEO REPORT	
27	2978.10	11:00 AM	5.20	00:06:55	40.95	25.98		SEE GEO REPORT	
28	3310.69	11:31 AM	8.42	00:09:43	37.80	0.83		SEE GEO REPORT	

TOTAL CORES REQUESTED:	30	CORE RECOVERY EFFICIENCY:	100.0
TOTAL CORES ATTEMPTED:	28	AVERAGE CORE DRILLING TIME:	8 MIN
TOTAL CORES RECOVERED:	28	AVG. RECOVERED CORE LENGTH:	32.00
BIT NUMBER:	TRIP 1 11	TRIP 2	TRIP 3
			TRIP 4

Core Depth 2172.6 m

Data File : /data/pass/vul_2/k812a02.aff
Presentation: rcor.log

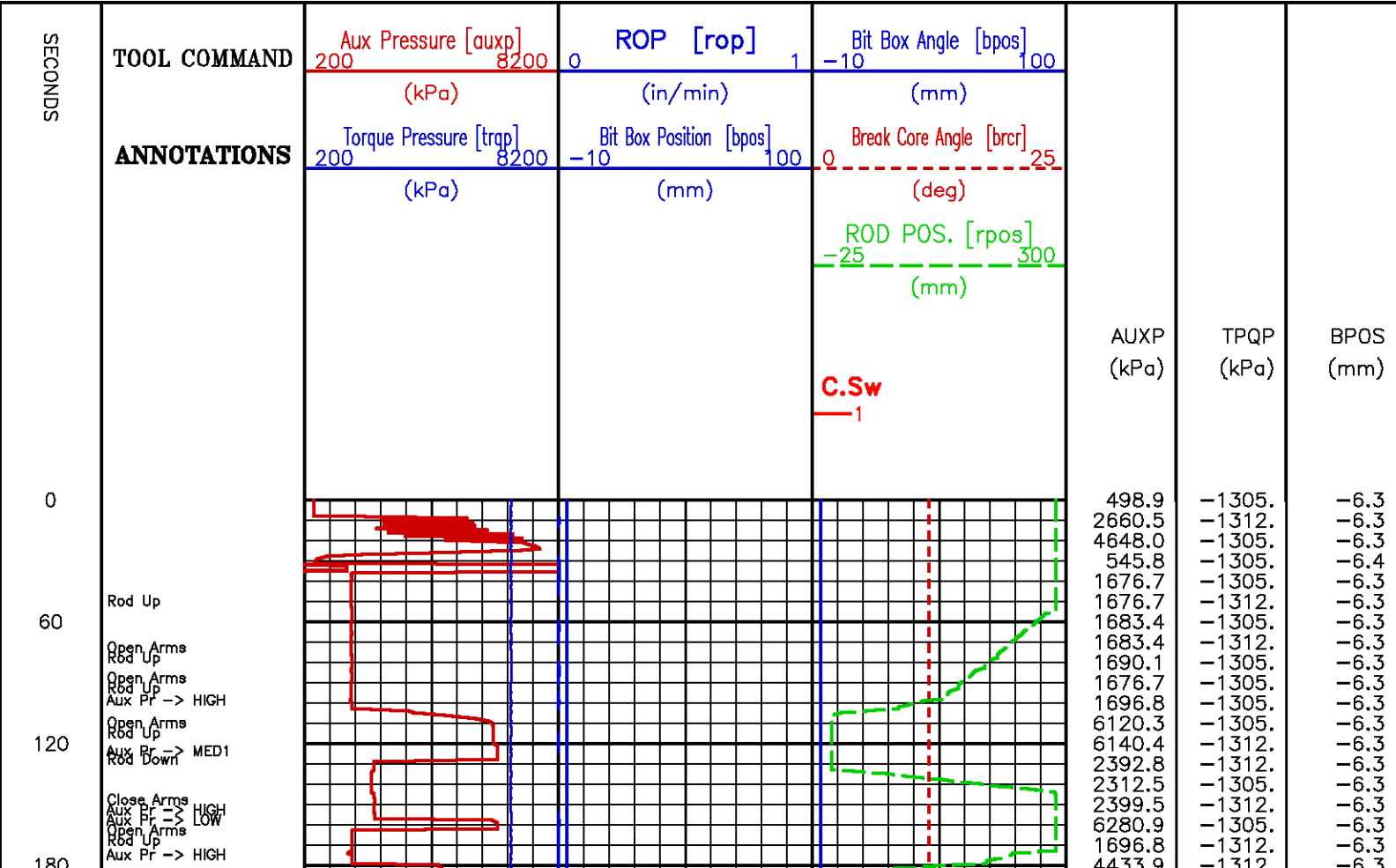

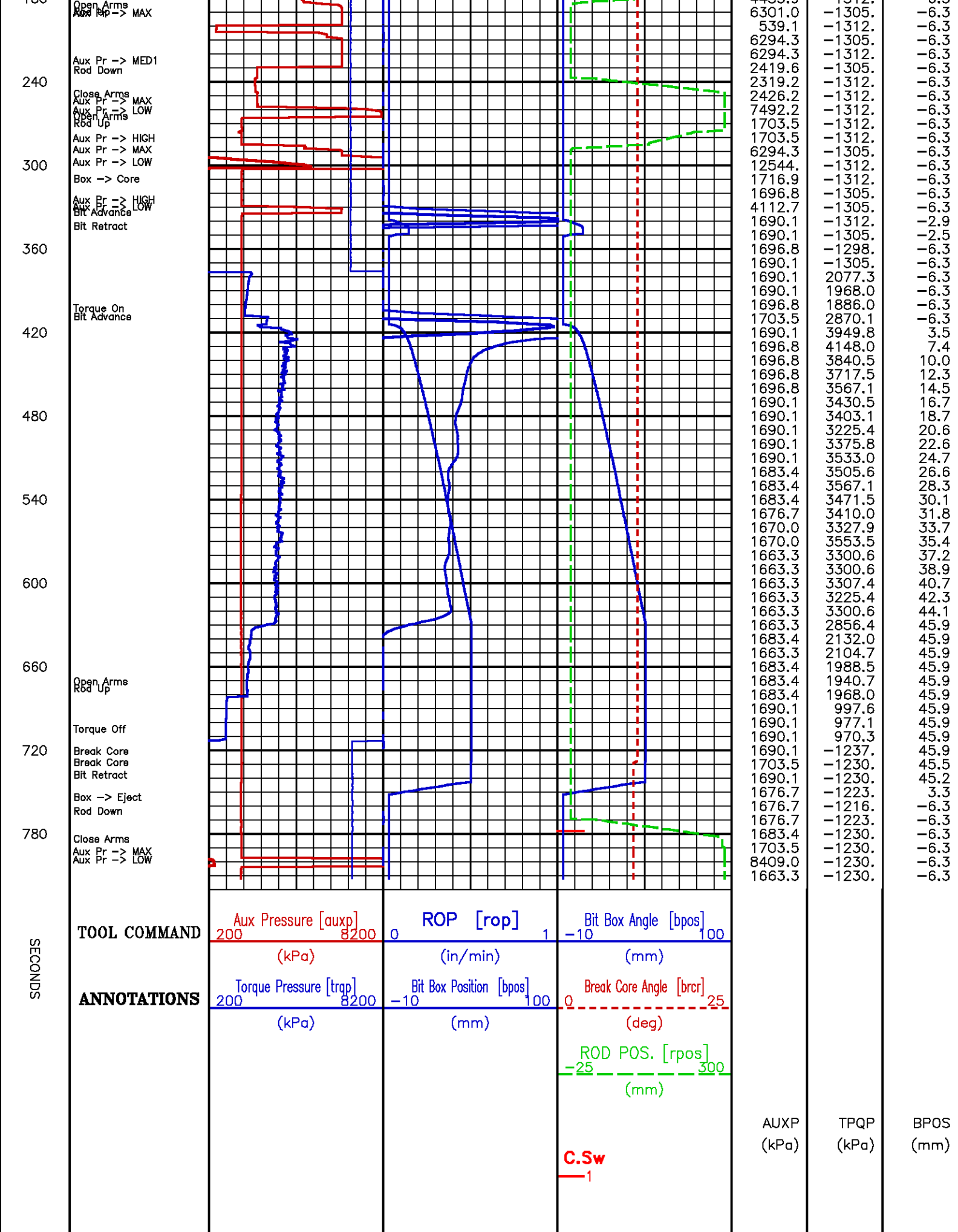

Core Depth 2270.5 m

Data File : /dat1a/pass/vul_2/k812a04.aff
Presentation: rcor.log

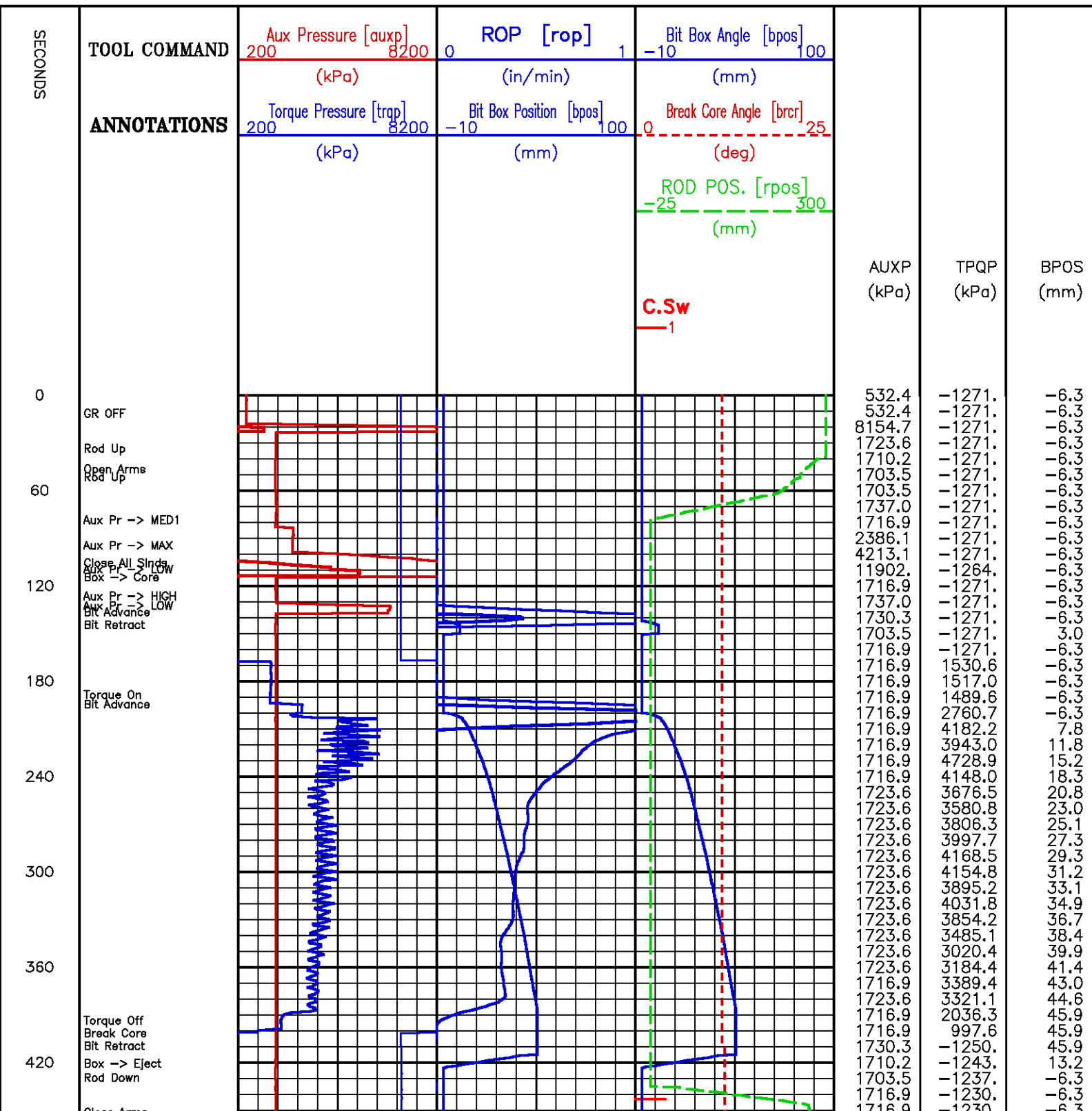

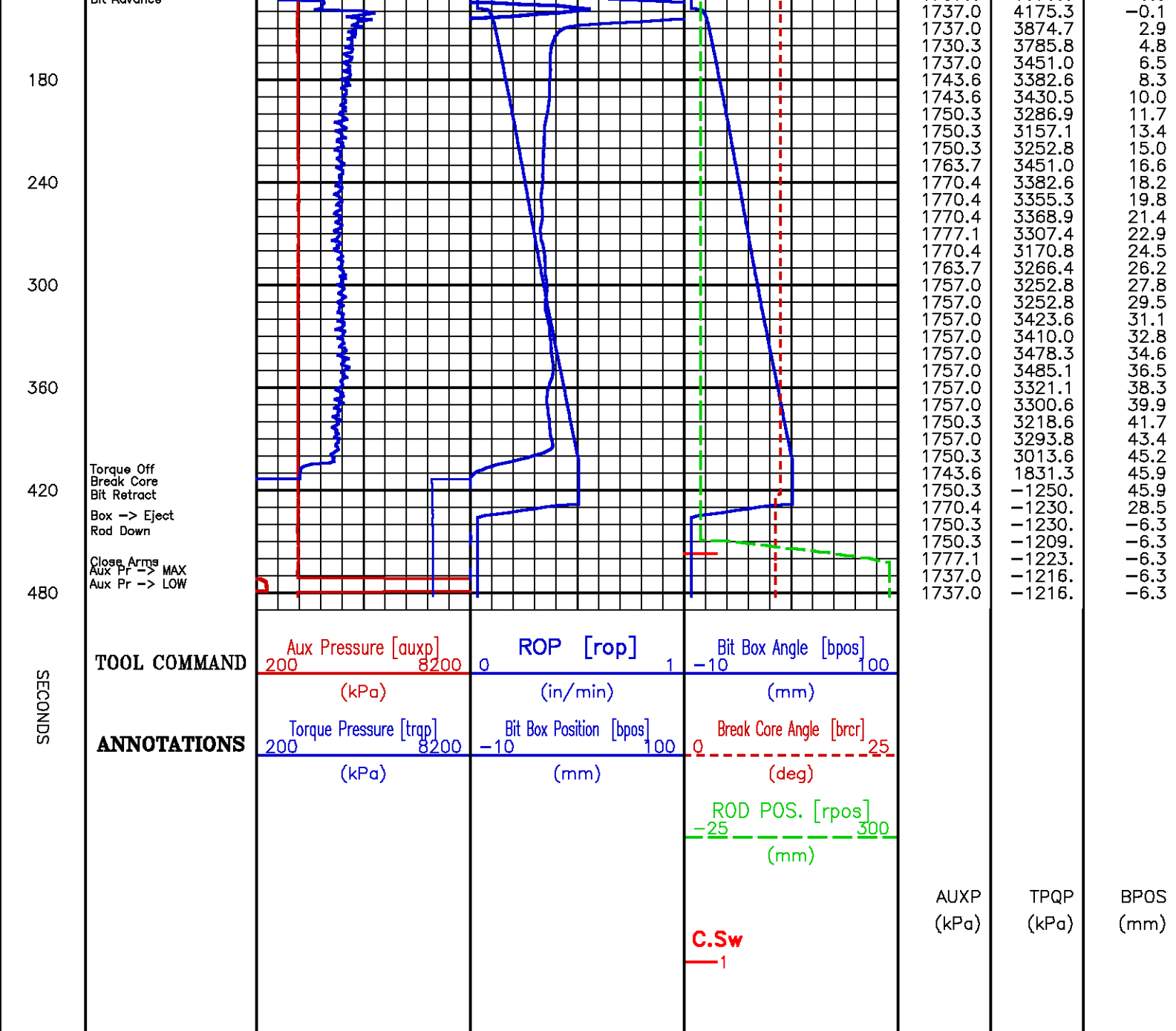

Core Depth 2300.9 m

Data File : /dat1a/pass/vul_2/k812a06.aff
Presentation: rcor.log

SECONDS	TOOL COMMAND	Aux Pressure [auxp] 200 8200 (kPa)	ROP [rop] 0 1 (in/min)	Bit Box Angle [bpos] -10 100 (mm)			
---------	--------------	--	------------------------------	---	--	--	--

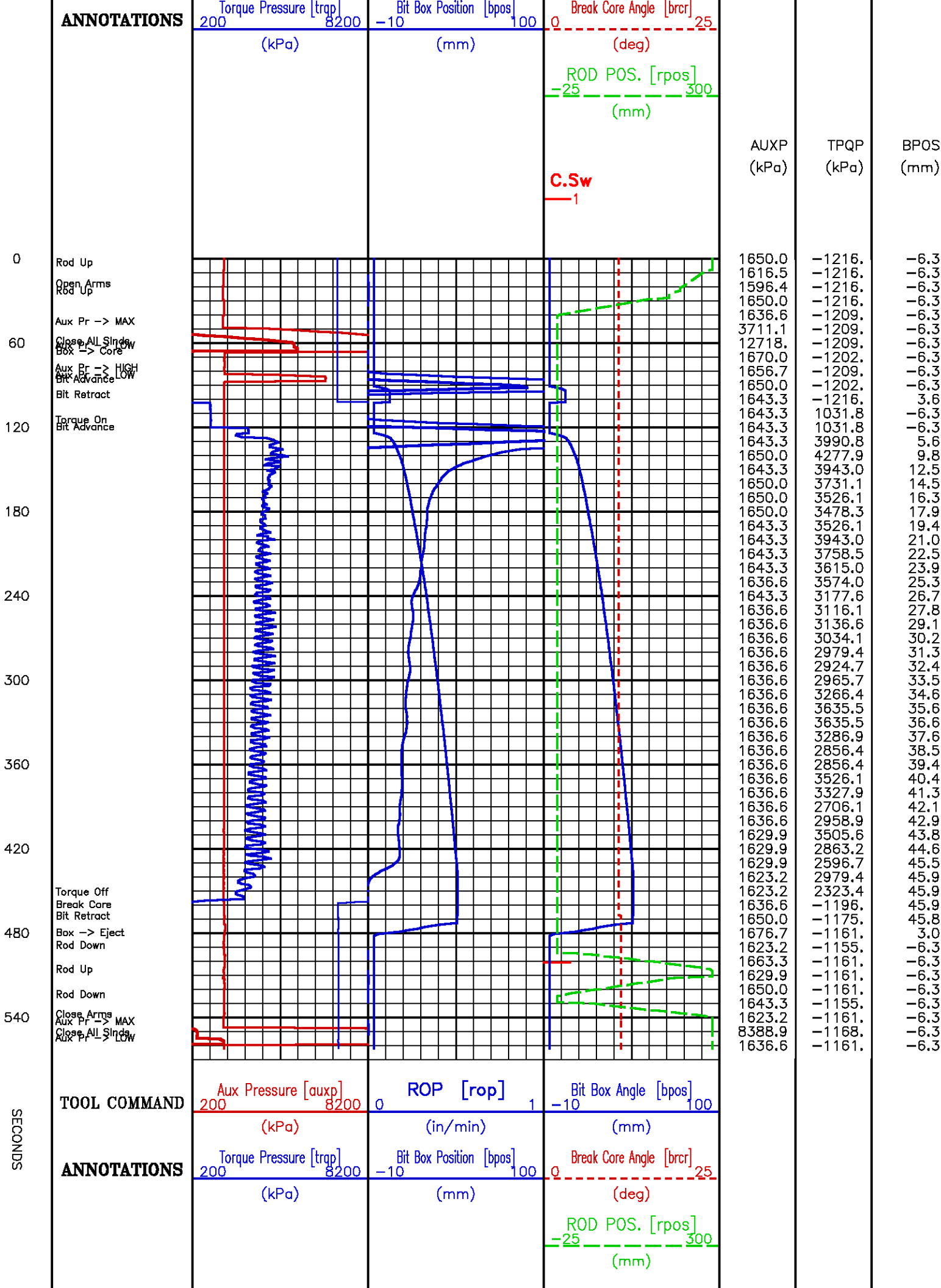

				C.Sw —1	AUXP (kPa)	TPQP (kPa)	BPOS (mm)
--	--	--	--	------------	---------------	---------------	--------------

Core Depth 2302.9 m

Data File : /dat1a/pass/vul_2/k812a07.aff
Presentation: rcor.log

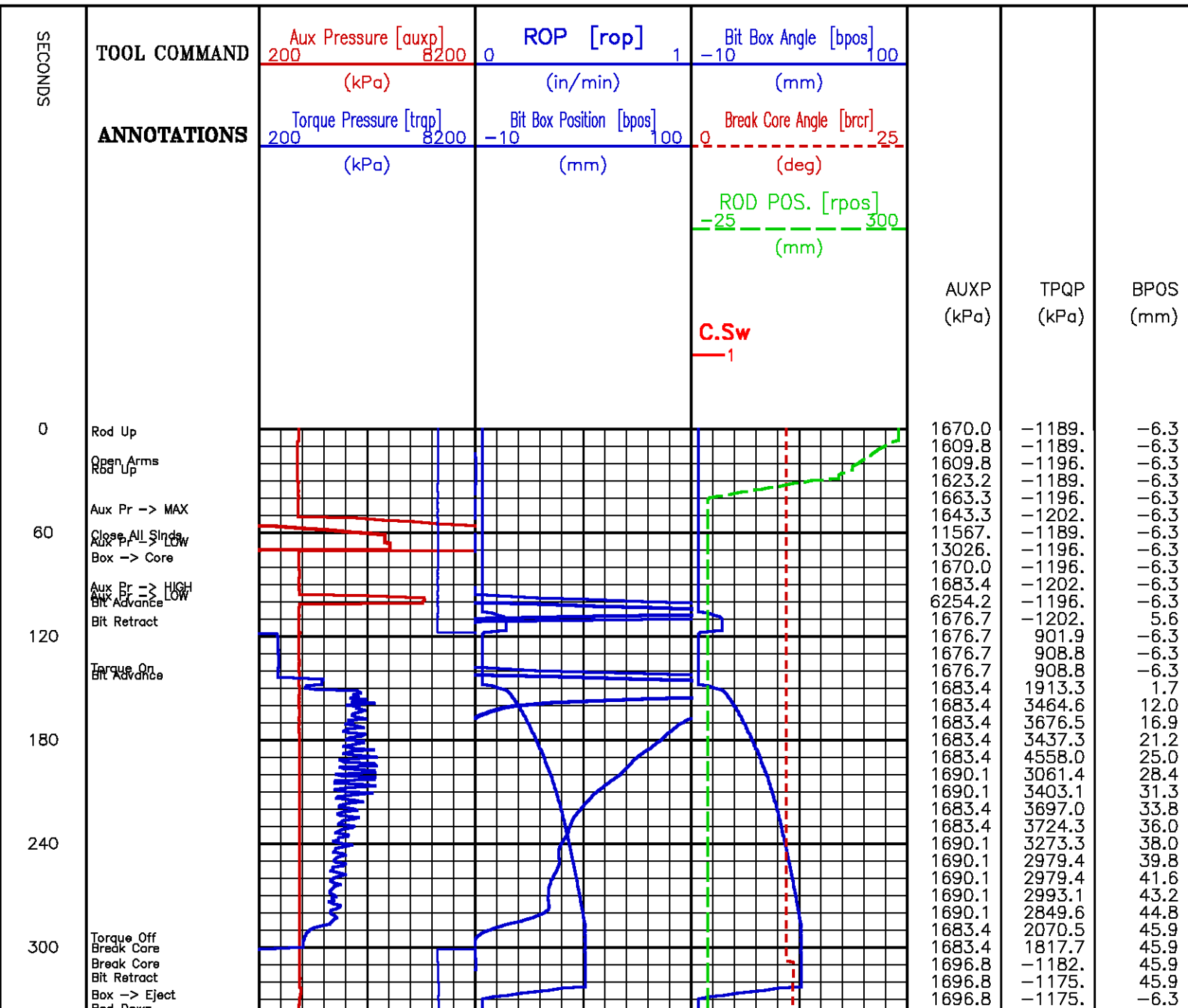

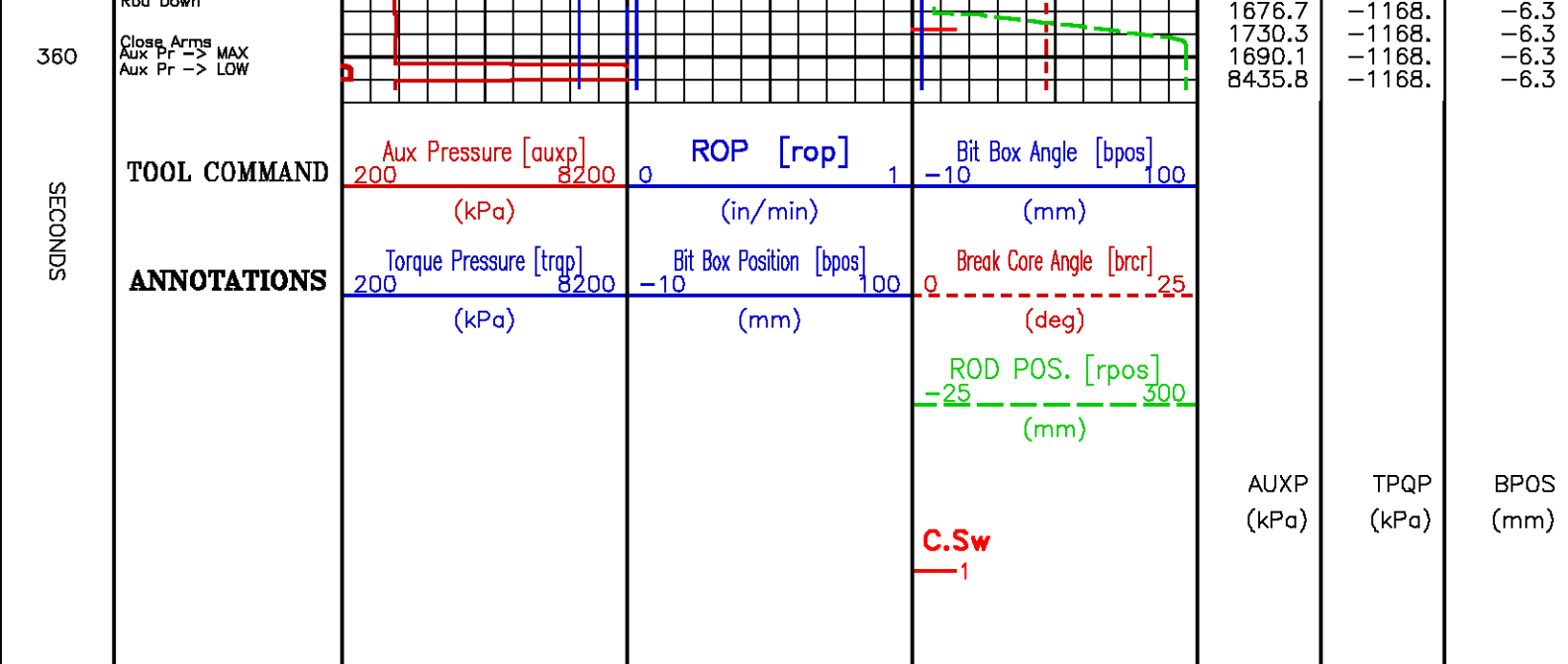

Core Depth 2415.6 m

Data File : /dat1a/pass/vul_2/k812a09.aff
Presentation: rcor.log

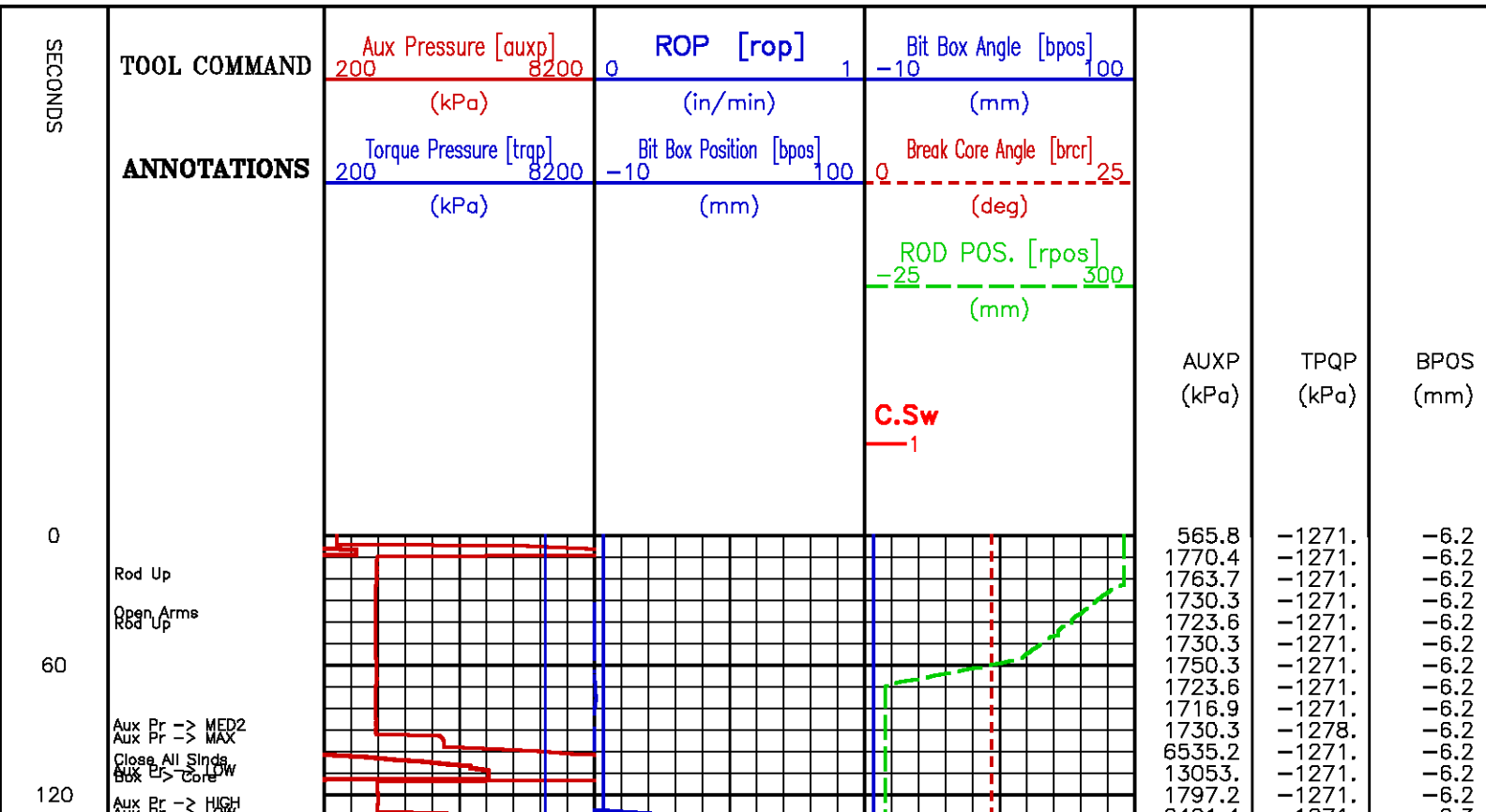

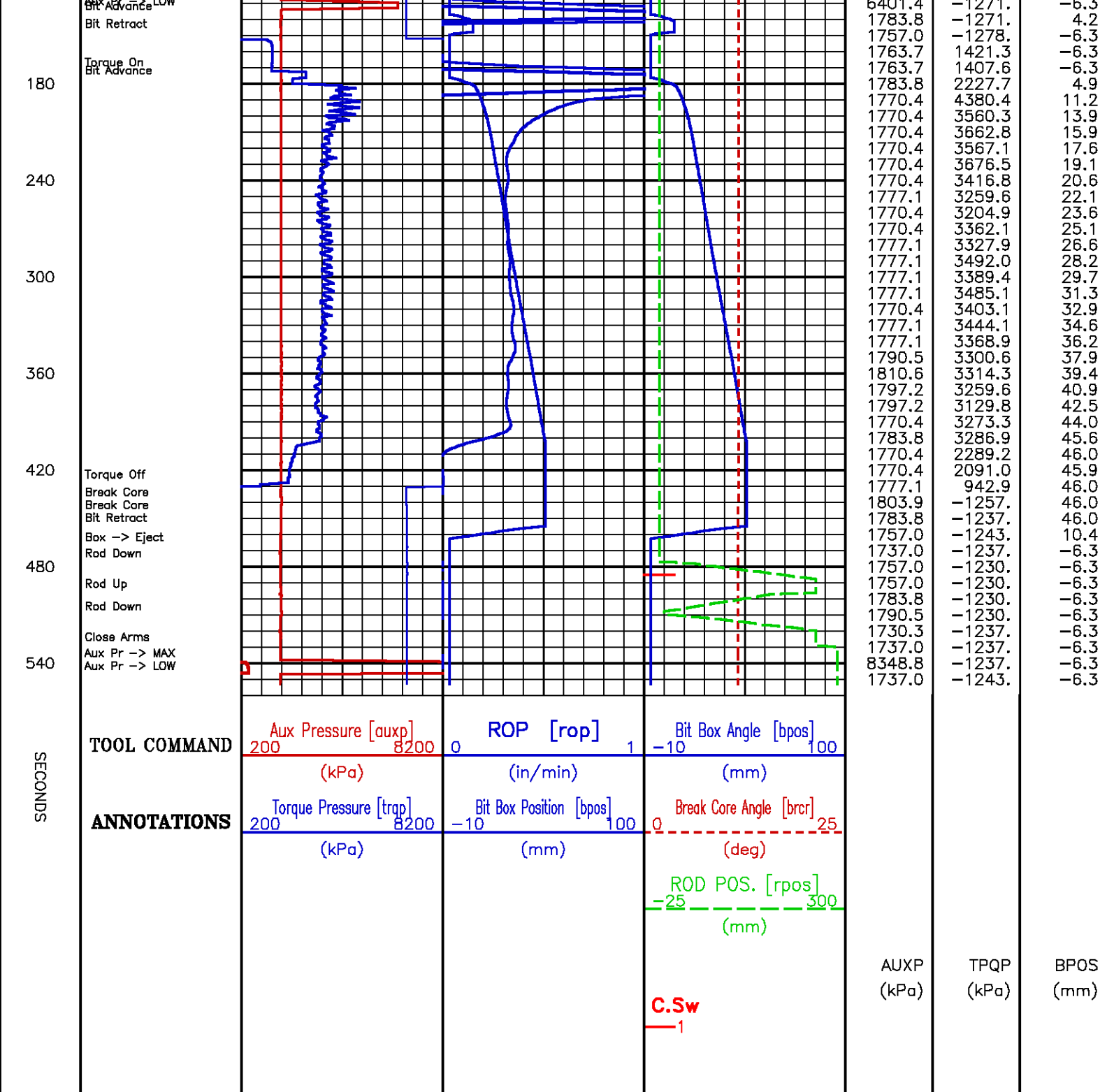

Core Depth 2418.1 m

SECONDS

TOOL COMMAND

ANNOTATIONS

Aux Pressure [auxp]
200 8200

(kPa)

Torque Pressure [trap]
200 8200

(kPa)

ROP [rop]

(in/min)

Bit Box Position [bpos]
-10 100

(mm)

Bit Box Angle [bpos]
-10 100

(mm)

Break Core Angle [brcr]
0 25

(deg)

ROD POS. [rpos]
-25 300

(mm)

C.Sw
1AUXP
(kPa)TPQP
(kPa)BPOS
(mm)

0

Rod Up

Open Arms
Rod Up

60

Aux Pr -> MAX
Close All Slids
Aux Pr -> LOW
Box -> Core
Aux Pr -> HIGH
Aux Pr -> LOW
Bit Advance

Bit Retract

120

Torque On
Bit Advance

180

240

300

360

420

480

540

Torque Off
Break Core
Break Core
Bit RetractBox -> Eject
Rod DownClose Arms
Aux Pr -> MAX
Close All Slids
Aux Pr -> LOW

TOOL COMMAND

ANNOTATIONS

Aux Pressure [auxp]
200 8200

(kPa)

Torque Pressure [trap]
200 8200

(kPa)

ROP [rop]

(in/min)

Bit Box Position [bpos]
-10 100

(mm)

Bit Box Angle [bpos]
-10 100

(mm)

Break Core Angle [brcr]
0 25

(deg)

1710.2	-1243.	-6.3
1676.7	-1237.	-6.3
1683.4	-1243.	-6.3
1683.4	-1250.	-6.3
1743.6	-1250.	-6.3
1703.5	-1257.	-6.3
6528.5	-1250.	-6.3
13066.	-1250.	-6.3
1723.6	-1257.	-6.3
4313.4	-1257.	-6.3
1750.3	-1257.	-6.3
1757.0	-1257.	0.5
1750.3	1072.8	-6.3
1750.3	2637.7	-6.3
1757.0	4100.2	2.3
1757.0	3731.1	4.2
1757.0	3656.0	5.8
1757.0	3669.6	7.4
1757.0	3567.1	8.9
1757.0	3464.6	10.4
1757.0	3471.5	12.0
1757.0	3512.5	13.5
1757.0	3608.1	14.9
1757.0	3546.6	16.4
1757.0	3457.8	17.8
1750.3	3410.0	19.1
1757.0	3293.8	20.4
1757.0	3122.9	21.6
1757.0	3170.8	22.8
1757.0	3136.6	24.0
1750.3	3245.9	25.1
1750.3	3239.1	26.2
1757.0	3252.8	27.3
1750.3	3184.4	28.4
1743.6	3170.8	29.6
1750.3	3143.4	30.6
1750.3	3273.3	31.7
1743.6	3266.4	32.9
1743.6	3362.1	33.9
1743.6	3116.1	35.1
1743.6	3204.9	36.2
1743.6	3184.4	37.3
1737.0	3259.6	38.5
1743.6	3204.9	39.4
1743.6	3280.1	40.5
1743.6	3177.6	41.7
1743.6	3054.6	42.8
1737.0	2952.1	43.8
1737.0	2965.7	44.9
1737.0	3170.8	45.9
1737.0	1933.8	46.0
1737.0	-1237.	46.0
1757.0	-1216.	46.0
1763.7	-1209.	1.0
1723.6	-1209.	-6.3
1757.0	-1209.	-6.3
1737.0	-1209.	-6.3
8810.6	-1202.	-6.3

SECONDS

	ANNOTATIONS	2008200-101000-25					
		(kPa)	(mm)	(deg)	ROD POS. [rpos]		
					-25300		
					(mm)		
				C.Sw		AUXP	TPQP
				1		(kPa)	(kPa)
							BPOS
							(mm)

Core Depth 2433.7 m

Data File : /data/pass/vul_2/k812a11.aff
Presentation: rcor.log

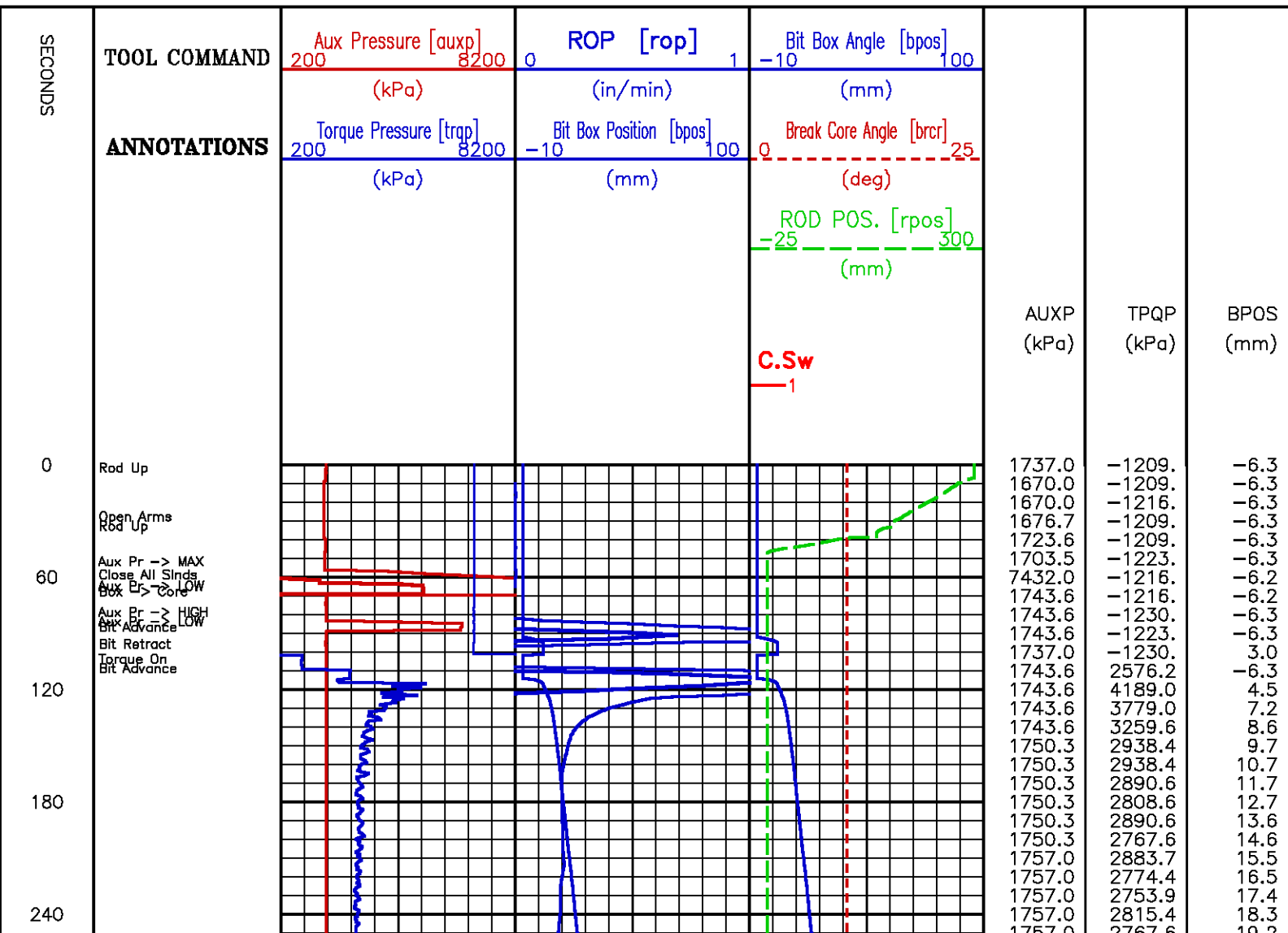

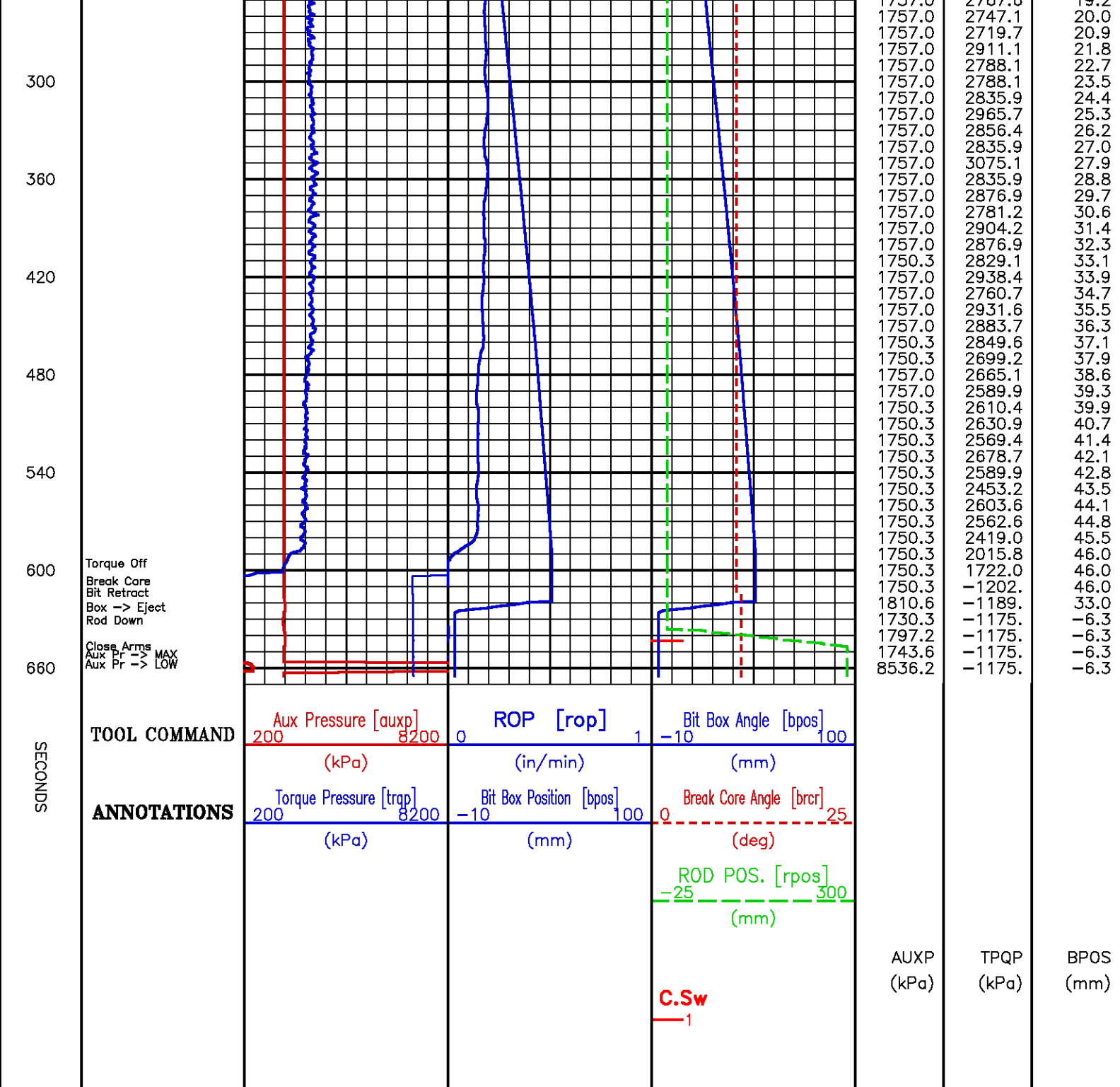

Core Depth 2461.3 m

SECONDS

TOOL COMMAND

ANNOTATIONS

Aux Pressure [auxp]
200 8200
(kPa)
Torque Pressure [trap]
200 8200
(kPa)

ROP [rop]
0 1
(in/min)
Bit Box Position [bpos]
-10 100
(mm)

Bit Box Angle [bpos]
-10 100
(mm)
Break Core Angle [brcr]
0 25
(deg)
ROD POS. [rpos]
-25 300
(mm)

AUXP
(kPa)

TPQP
(kPa)

BPOS
(mm)

C.Sw
1

0

Rod Up

Open Arms
Rod Up

Aux Pr -> MAX

60

Aux Pr -> LOW
Box -> Core

Aux Pr -> HIGH

Box Advance LOW

Bit Advance

Bit Retract

120

Torque On
Bit Advance

180

240

300

360

420

480

540

600

Torque Off

Break Core

Break Core

Bit Retract

Box -> Eject

Rod Down

660

Close Arms

Aux Pr -> MAX

Aux Pr -> LOW

1683.4	-1202.	-6.3
1656.7	-1196.	-6.3
1623.2	-1202.	-6.3
1683.4	-1196.	-6.3
1716.9	-1216.	-6.3
1690.1	-1209.	-6.3
11440.	-1209.	-6.3
1716.9	-1216.	-6.2
1730.3	-1230.	-6.3
6361.2	-1230.	-6.3
1716.9	-1223.	-6.3
1716.9	-1230.	-6.3
1716.9	792.6	-6.3
1716.9	3902.0	-0.1
1716.9	3444.1	2.2
1716.9	3184.4	3.5
1723.6	3102.4	4.7
1723.6	3081.9	5.8
1730.3	3293.8	6.9
1730.3	3143.4	8.0
1730.3	2952.1	9.1
1723.6	3081.9	10.2
1730.3	3109.3	11.3
1730.3	2897.4	12.3
1723.6	2999.9	13.3
1730.3	2938.4	14.2
1730.3	2815.4	15.3
1730.3	3034.1	16.2
1730.3	2849.6	17.2
1730.3	2870.1	18.1
1730.3	2870.1	19.1
1730.3	2856.4	20.0
1730.3	2842.7	20.9
1723.6	2911.1	21.9
1723.6	2883.7	22.9
1730.3	2842.7	23.8
1730.3	2883.7	24.8
1730.3	2856.4	25.8
1730.3	2870.1	26.8
1730.3	2986.3	27.8
1730.3	2938.4	28.8
1730.3	2801.7	29.7
1730.3	2808.6	30.7
1737.0	2842.7	31.6
1730.3	2911.1	32.6
1730.3	3006.8	33.7
1730.3	2870.1	34.6
1737.0	2897.4	35.6
1730.3	2911.1	36.6
1730.3	2856.4	37.6
1730.3	2904.2	38.5
1730.3	2760.7	39.4
1730.3	2945.2	40.4
1730.3	2829.1	41.3
1730.3	2822.2	42.2
1730.3	2733.4	43.2
1730.3	2753.9	44.1
1730.3	2651.4	45.0
1730.3	2671.9	45.9
1730.3	1824.5	46.0
1730.3	1660.5	46.0
1730.3	-1202.	46.0
1737.0	-1189.	46.0
1790.5	-1189.	18.1
1690.1	-1182.	-6.3
1757.0	-1168.	-6.3
1716.9	-1182.	-6.3
8463.6	-1175.	-6.3

SECONDS	TOOL COMMAND	Aux Pressure [auxp] 200 8200	ROP [rop] 0 1	Bit Box Angle [bpos] -10 100	8462.6	-1173.	-6.3
	ANNOTATIONS	(kPa)	(in/min)	(mm)			
		Torque Pressure [trap] 200 8200	Bit Box Position [bpos] -10 100	Break Core Angle [brcr] 0 25			
		(kPa)	(mm)	(deg)			
				ROD POS. [rpos] -25 300			
				(mm)			
				C.Sw 1	AUXP (kPa)	TPQP (kPa)	BPOS (mm)

Core Depth 2462.3 m

Data File : /data/pass/vul_2/k812a13.aff
Presentation: rcor.log

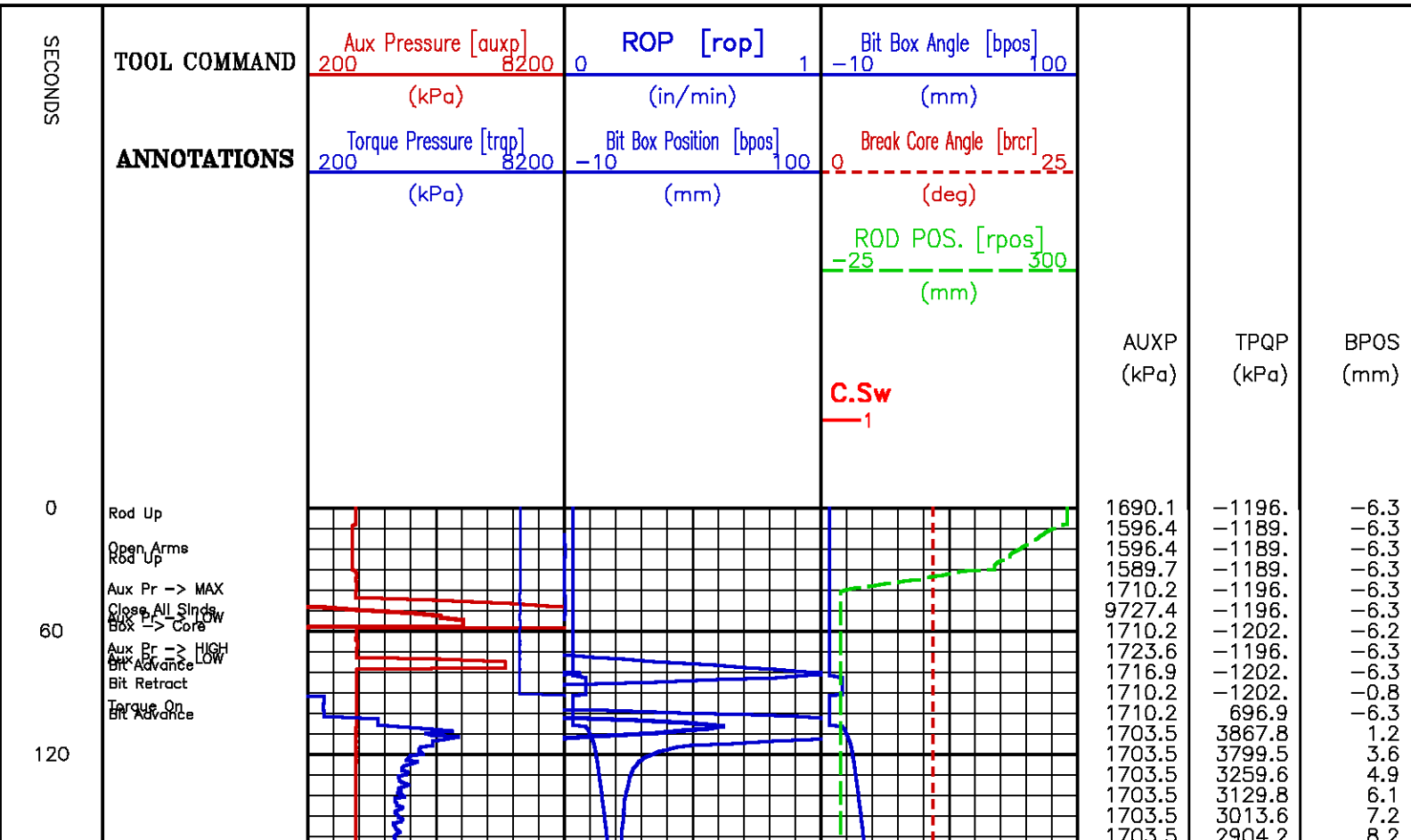

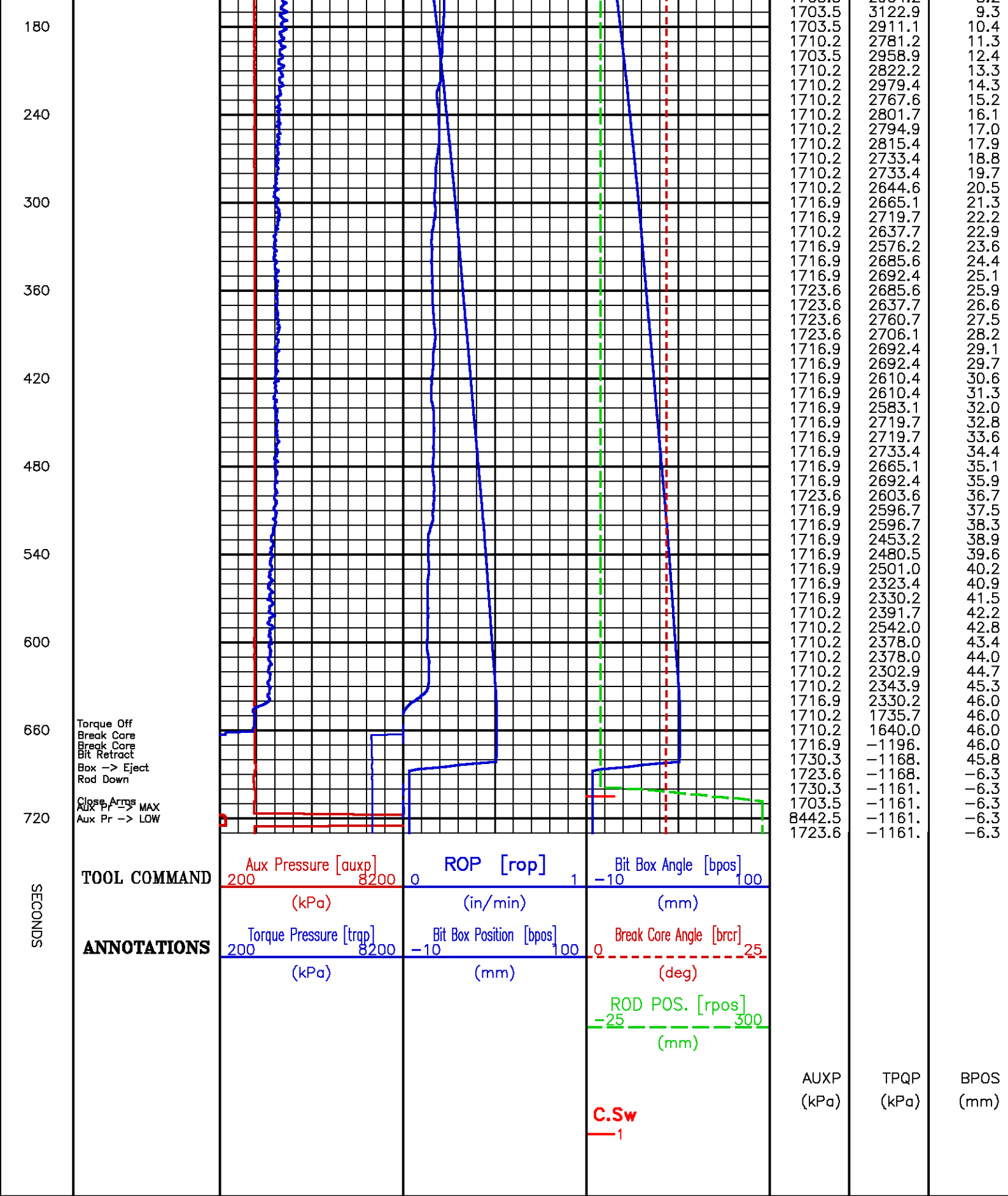

Core Depth 2492.2 m

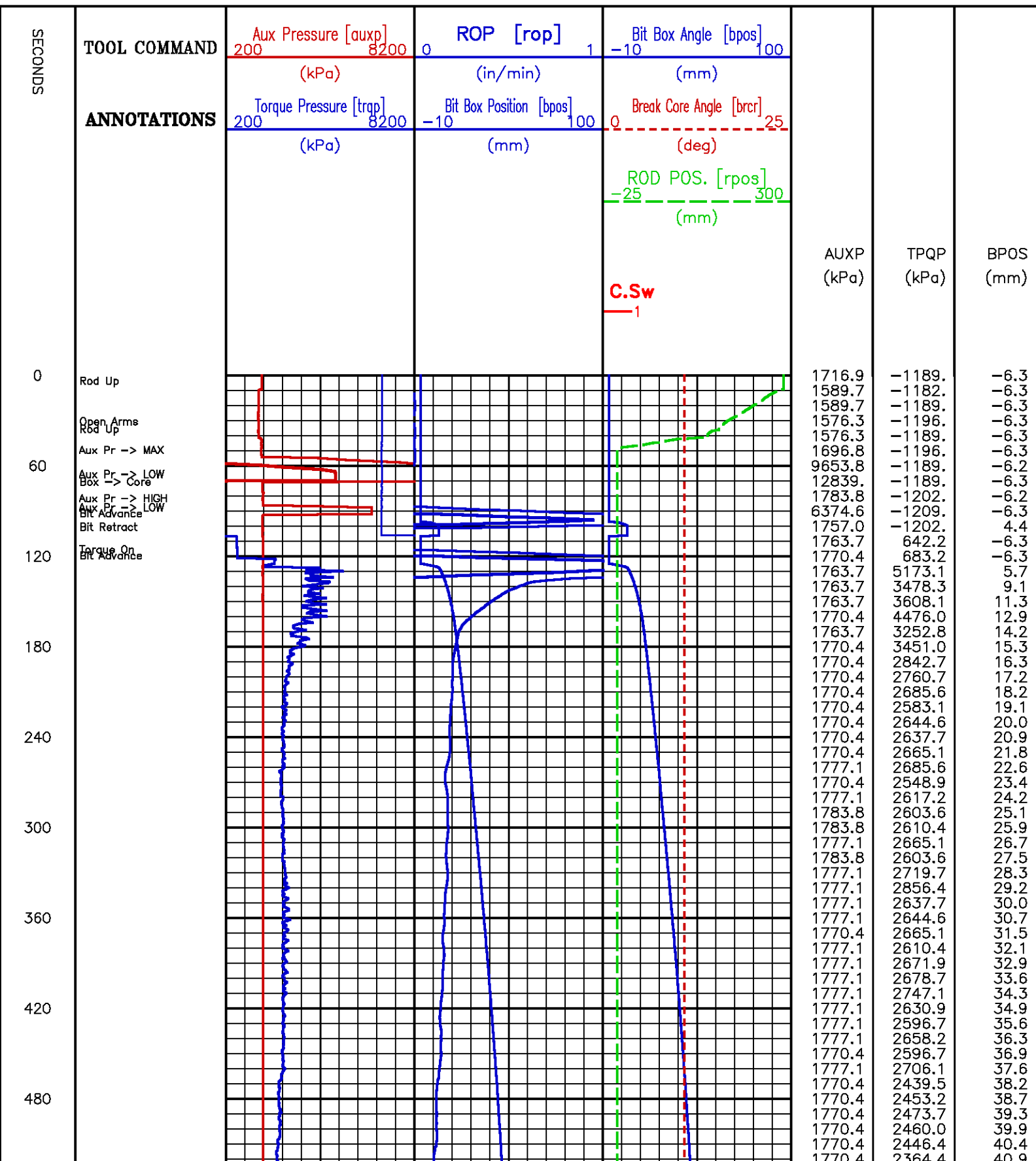

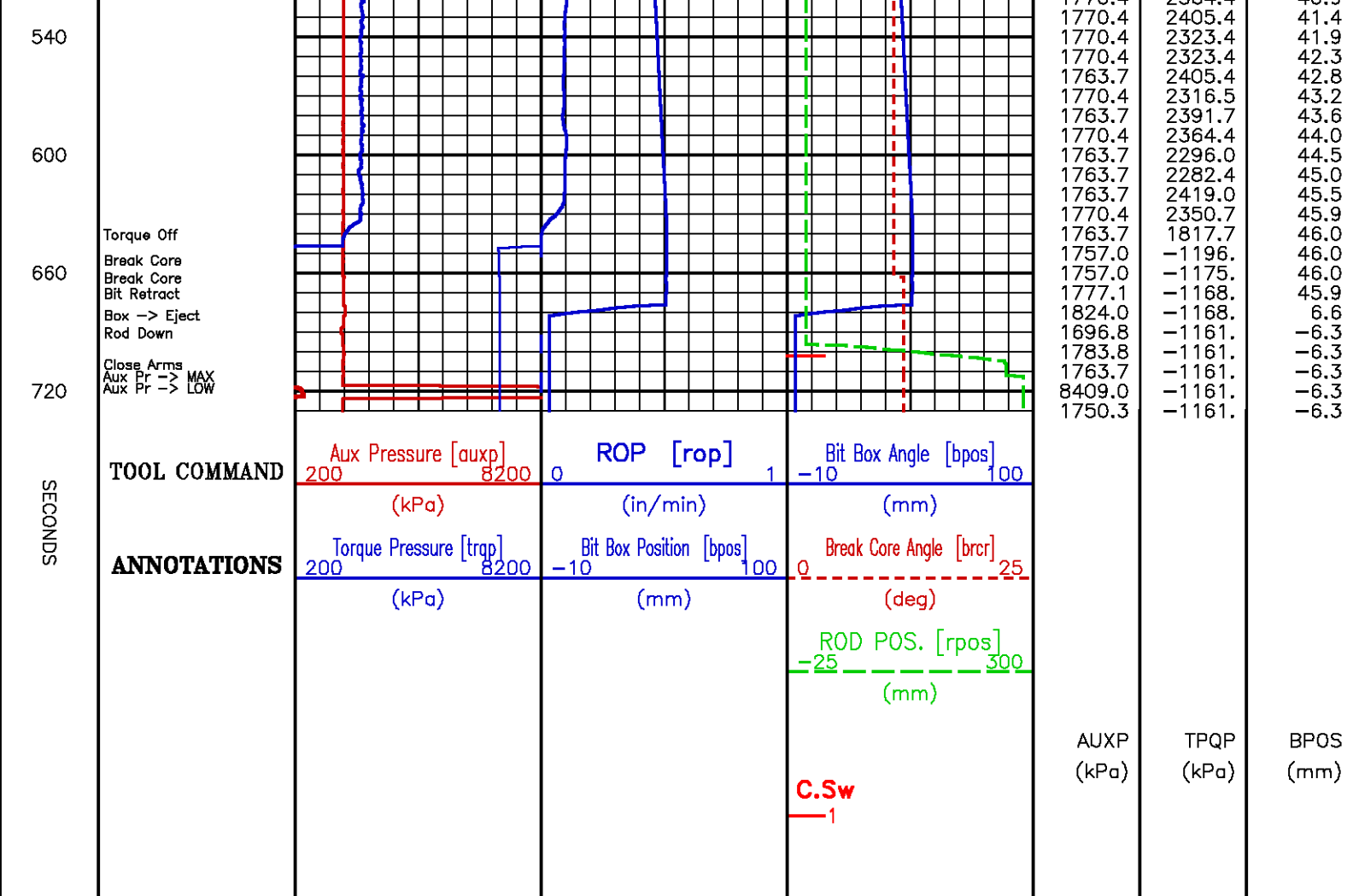

Core Depth 2495.8 m

Data File : /dat1a/pass/vul_2/k812a15.aff
Presentation: rcor.log

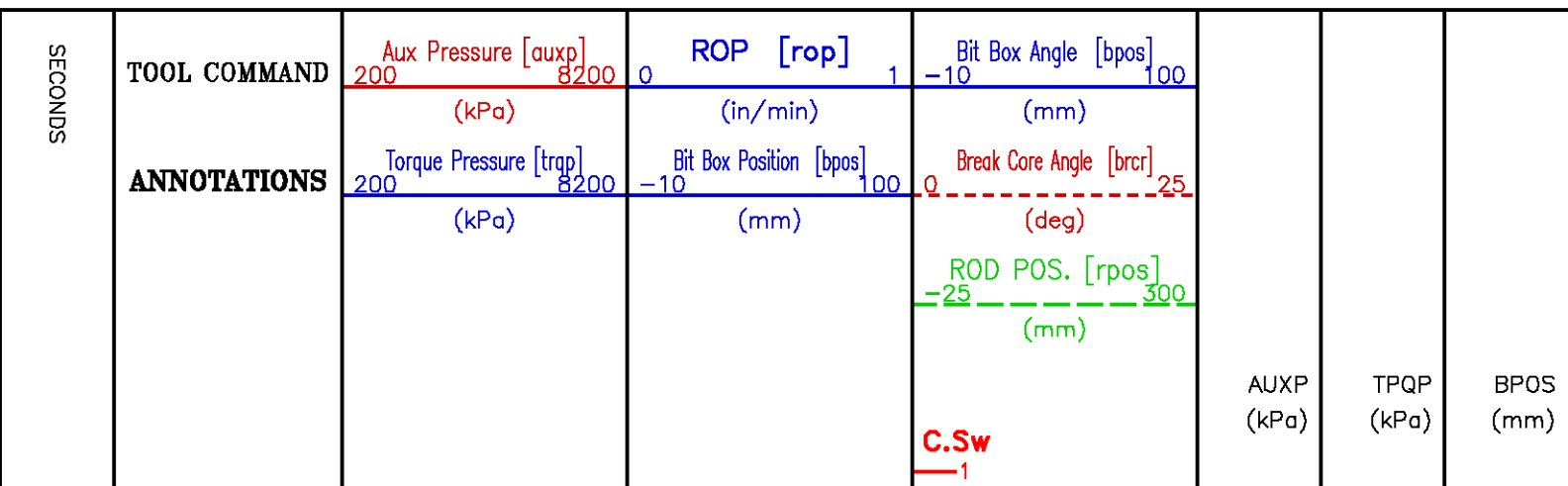

0

Close Arms
Open Arms
Rod Up

Aux Pr -> HIGH

Aux Pr -> MAX

Close All Slides

Aux Pr -> LOW

Box -> Core

Aux Pr -> HIGH

Bit Advance

Bit Retract

Torque On

Bit Advance

120

180

240

300

360

420

480

540

600

Torque Off

Break Core

Break Core

Bit Retract

Box -> Eject

Rod Down

Close Arms

Close All Slides

Aux Pr -> LOW

Rod Down

Close Arms

Aux Pr -> MAX

Aux Pr -> LOW

780

TOOL COMMAND

Aux Pressure [auxp]
200 8200

ROP [rop]

Bit Box Angle [bpos]
-10 100

(kPa)

(in/min)

(mm)

ANNOTATIONS

Torque Pressure [trap]
200 8200

Bit Box Position [bpos]
-10 100

Break Core Angle [brcr]
0 25

SECONDS

1596.4	-1196.	-6.3
1596.4	-1196.	-6.3
1603.1	-1202.	-6.3
1596.4	-1202.	-6.3
1743.6	-1202.	-6.2
1743.6	-1202.	-6.2
6361.2	-1196.	-6.2
11627.	-1202.	-6.2
11032.	-1202.	-6.2
1803.9	-1209.	-6.3
6394.7	-1209.	-6.3
1770.4	-1209.	4.9
1777.1	608.1	-6.3
1777.1	655.9	-6.3
1777.1	4209.5	6.4
1783.8	3908.8	10.4
1777.1	3389.4	12.7
1777.1	3539.8	14.5
1777.1	2870.1	16.0
1777.1	2753.9	17.1
1783.8	2651.4	18.0
1777.1	2617.2	18.9
1783.8	2548.9	19.8
1783.8	2692.4	20.7
1783.8	2624.1	21.5
1783.8	2466.9	22.4
1783.8	2439.5	23.2
1790.5	2419.0	23.9
1783.8	2364.4	24.7
1790.5	2432.7	25.4
1783.8	2501.0	26.1
1783.8	2555.7	26.9
1790.5	2528.4	27.6
1783.8	2596.7	28.4
1783.8	2589.9	29.2
1783.8	2480.5	30.0
1790.5	2548.9	30.7
1783.8	2453.2	31.4
1790.5	2419.0	32.0
1790.5	2466.9	32.7
1797.2	2555.7	33.5
1797.2	2473.7	34.2
1797.2	2569.4	35.0
1797.2	2589.9	35.7
1797.2	2514.7	36.6
1790.5	2555.7	37.3
1790.5	2350.7	38.0
1790.5	2261.9	38.6
1790.5	2316.5	39.2
1790.5	2391.7	39.8
1790.5	2268.7	40.4
1790.5	2248.2	40.9
1790.5	2214.0	41.5
1797.2	2152.5	42.1
1790.5	2214.0	42.7
1797.2	2323.4	43.4
1797.2	2391.7	43.9
1797.2	2357.5	44.7
1790.5	2364.4	45.4
1790.5	2220.9	46.0
1797.2	1674.1	46.0
1790.5	1537.5	46.0
1790.5	-1189.	46.0
1810.6	-1182.	46.0
1857.4	-1175.	31.4
1803.9	-1168.	-6.3
1737.0	-1161.	-6.2
1803.9	-1155.	-6.2
1783.8	-1175.	-6.3
8034.3	-1168.	-6.3
1790.5	-1175.	-6.2
1783.8	-1168.	-6.2
8382.3	-1175.	-6.3
599.3	-1175.	-6.2
592.6	-1175.	-6.3
592.6	-1175.	-6.3
592.6	-1182.	-6.3
592.6	-1182.	-6.2
592.6	-1189.	-6.2
592.6	-1189.	-6.2

		(kPa)	(mm)	(deg)			
				ROD POS. [rpos]			
				-25 300			
				(mm)			
				C.Sw	AUXP	TPQP	BPOS
				1	(kPa)	(kPa)	(mm)

Core Depth 2523.7 m

Data File : /data/pass/vul_2/k812a17.aff
Presentation: rcor.log

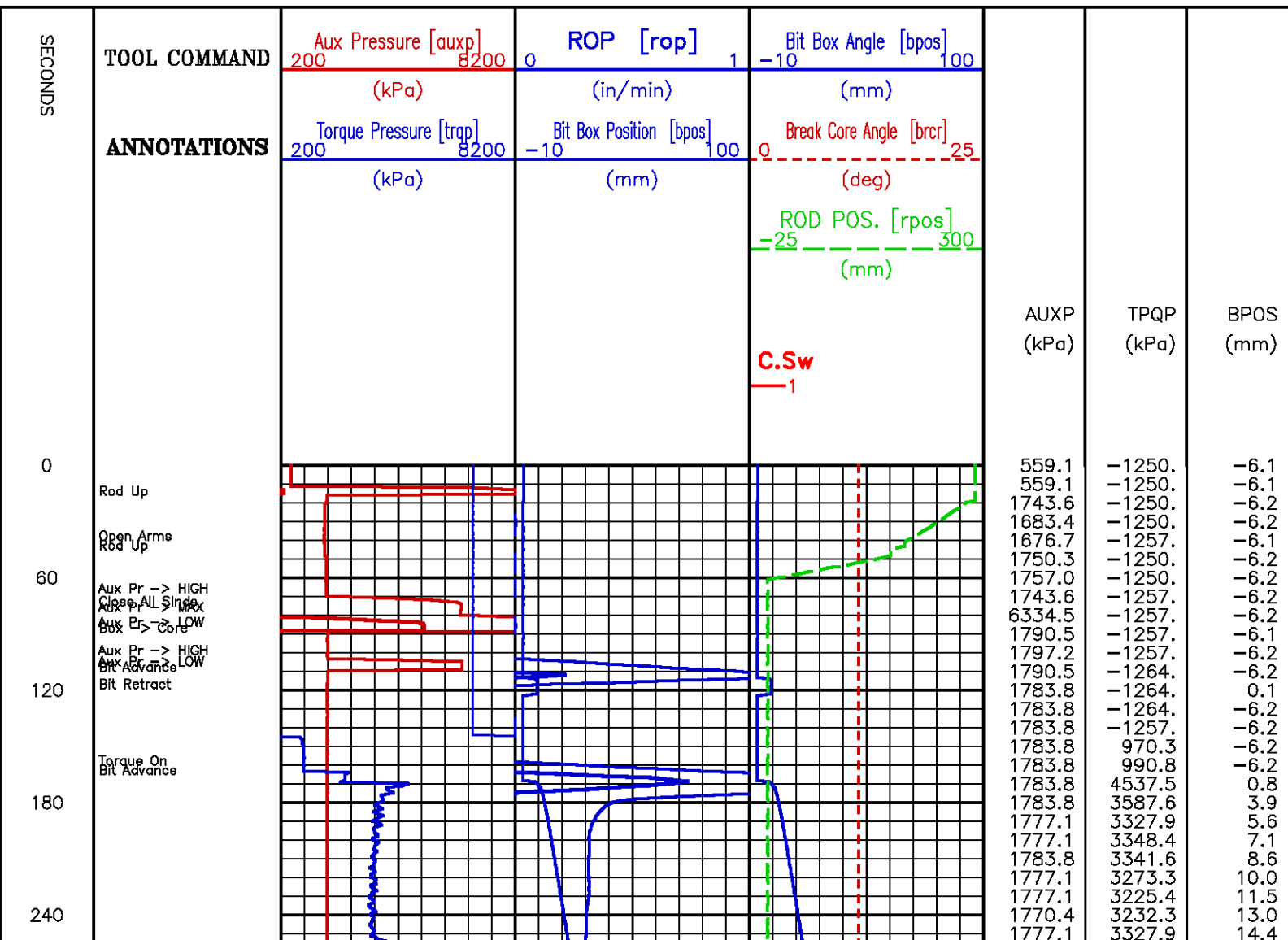

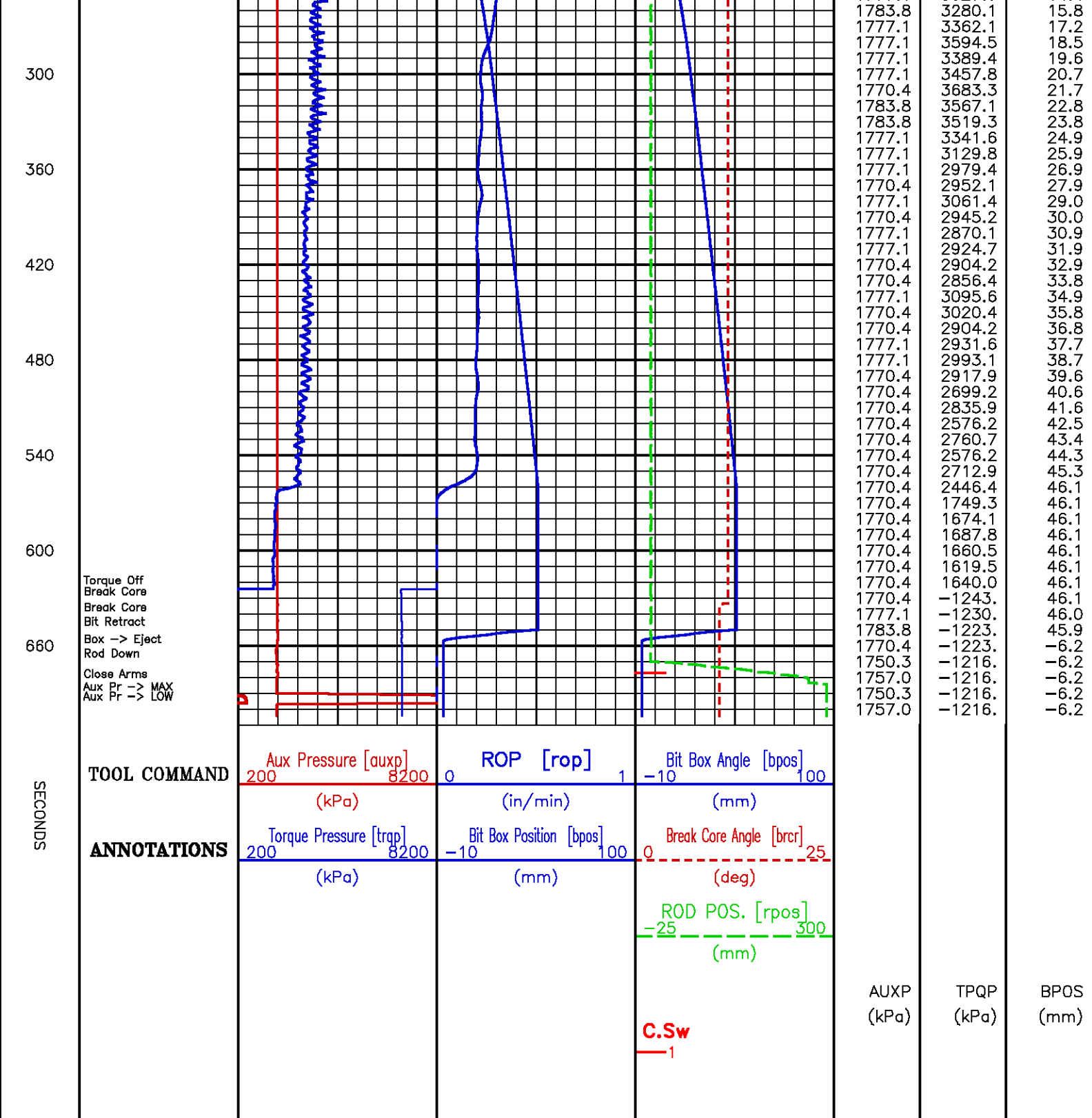

Core Depth 2528.1 m

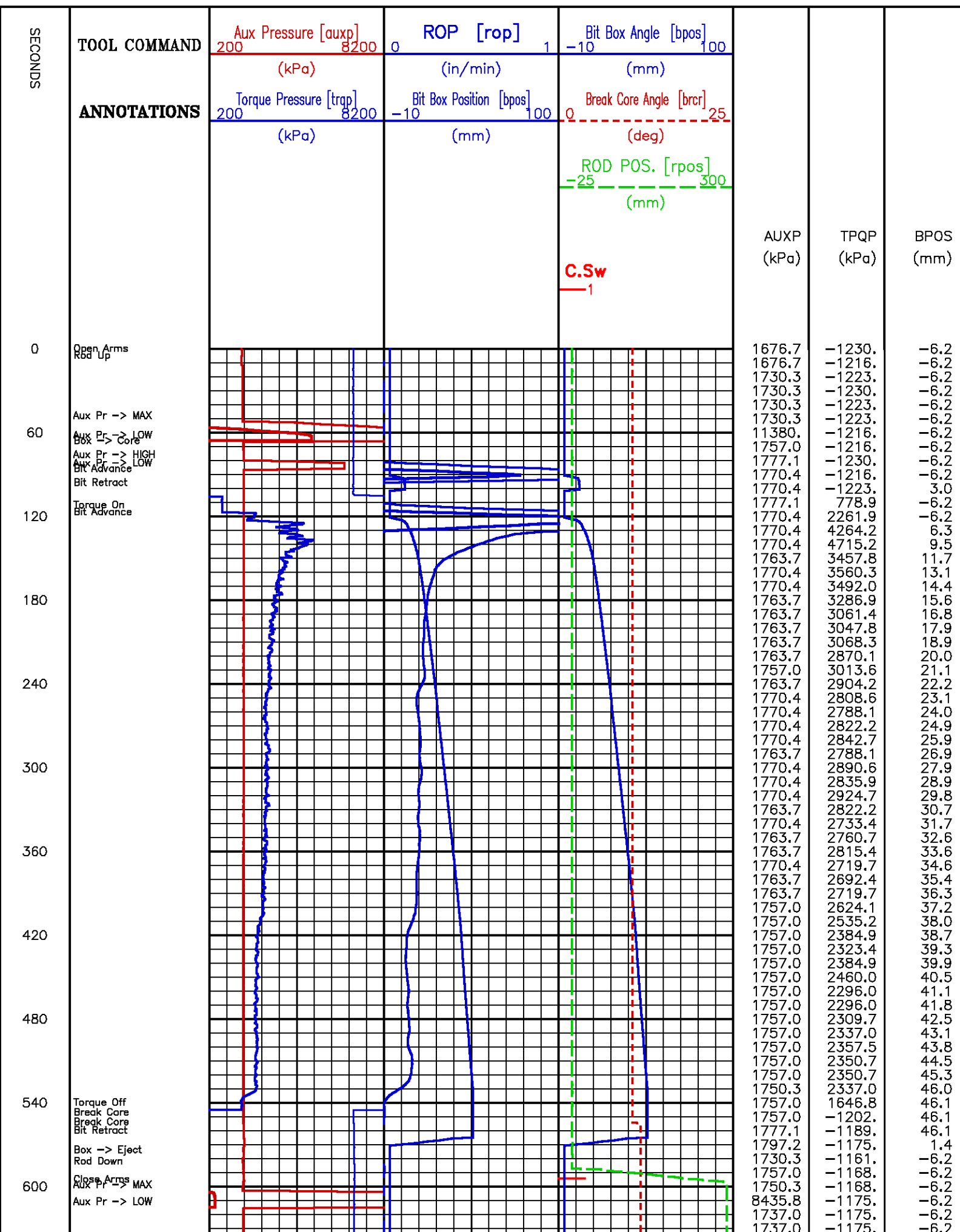

660 SECONDS	Rod Up				1737.0 1609.8	-1182. -1182.	-6.2 -6.2
	TOOL COMMAND	Aux Pressure [auxp] 200 8200	ROP [rop] 0 1	Bit Box Angle [bpos] -10 100			
	ANNOTATIONS	(kPa)	(in/min)	(mm)			
		Torque Pressure [trap] 200 8200	Bit Box Position [bpos] -10 100	Break Core Angle [brcr] 0 25			
		(kPa)	(mm)	(deg)			
				ROD POS. [rpos] -25 300			
				(mm)			
				C.Sw 1	AUXP (kPa)	TPQP (kPa)	BPOS (mm)

Core Depth 2537.2 m

Data File : /dat1a/pass/vul_2/k812a19.aff
Presentation: rcor.log

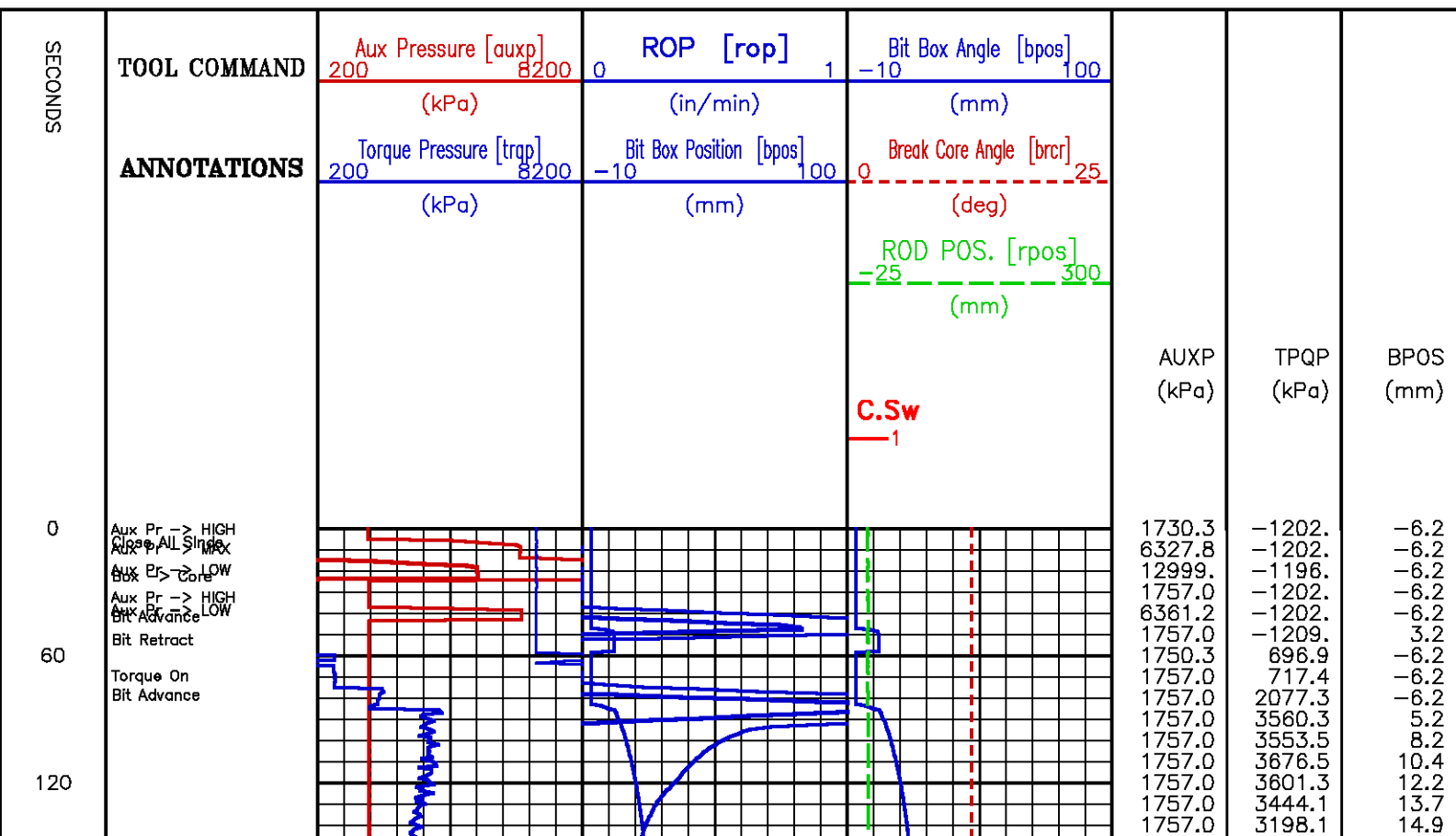

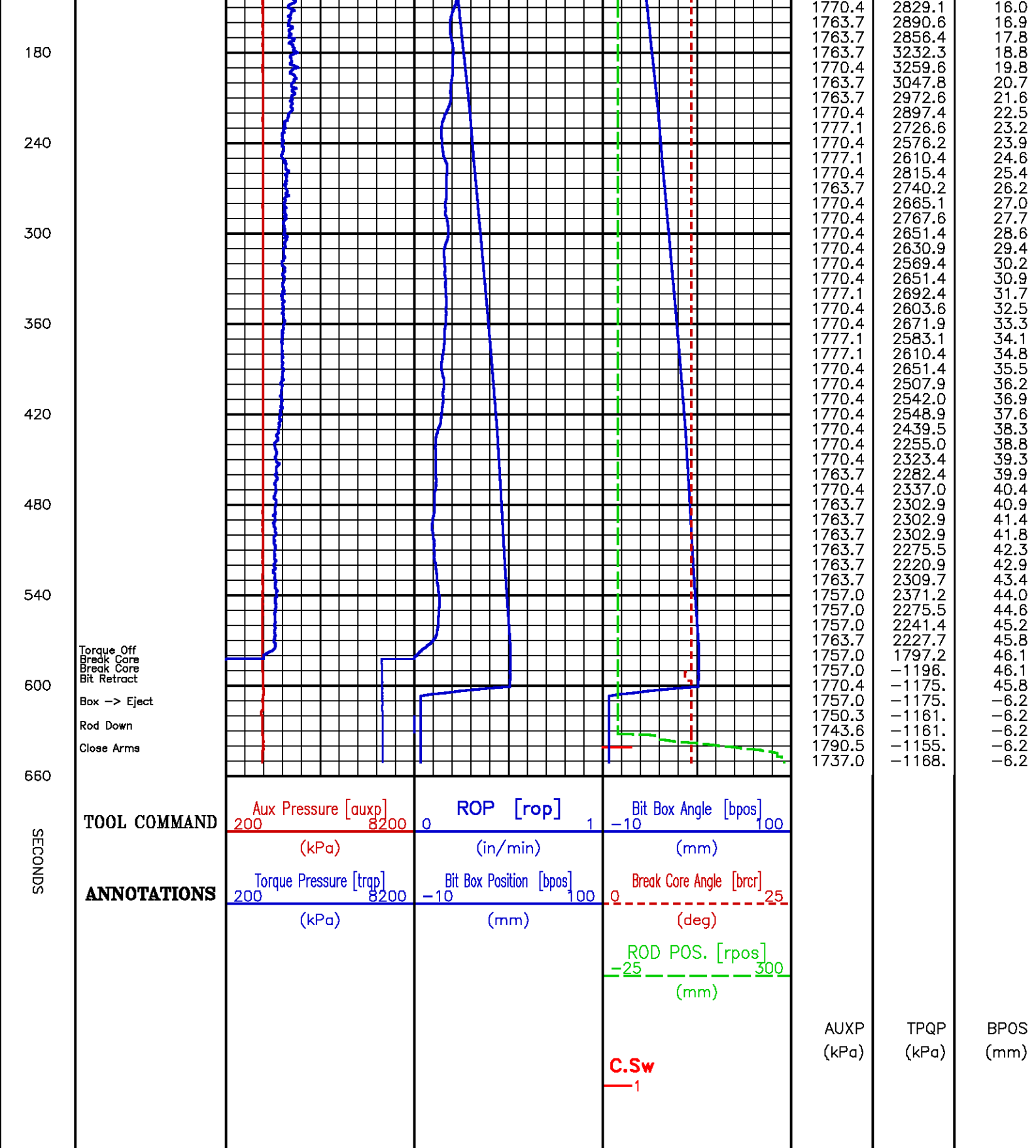

Core Depth 2539.9 m

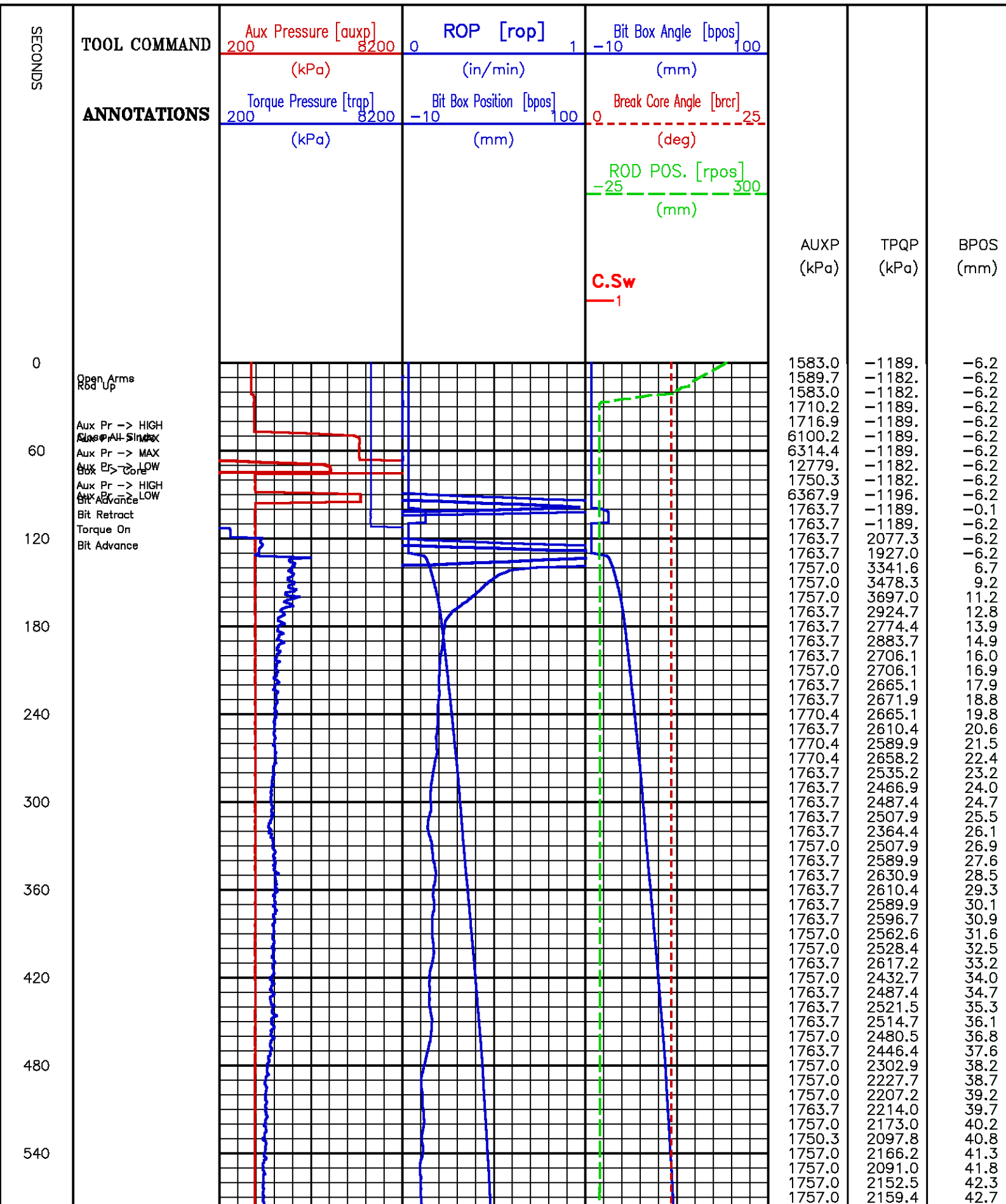

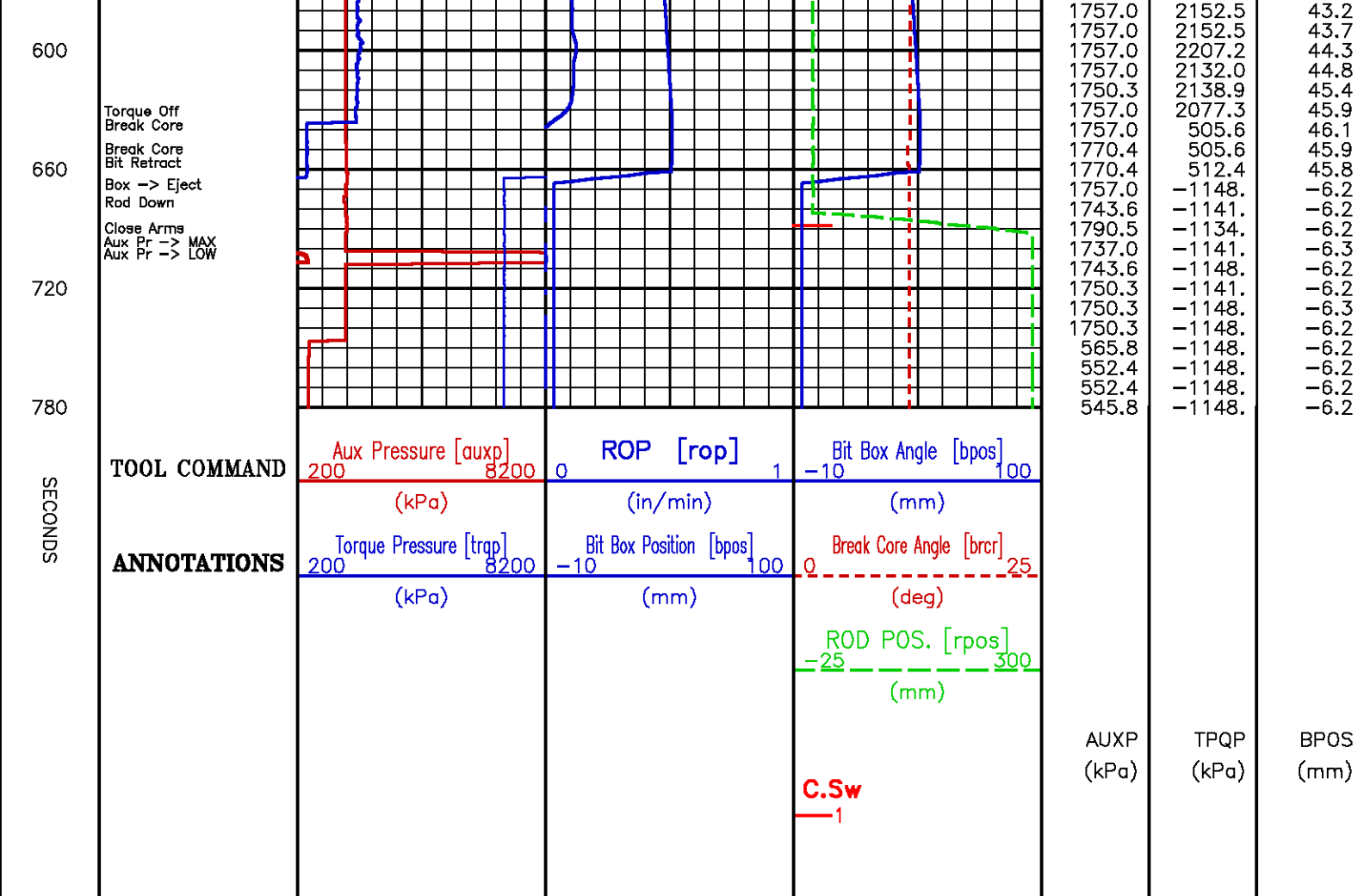

Core Depth 2586.0 m

Data File : /dat1a/pass/vul_2/k812a22.aff
Presentation: rcor.log

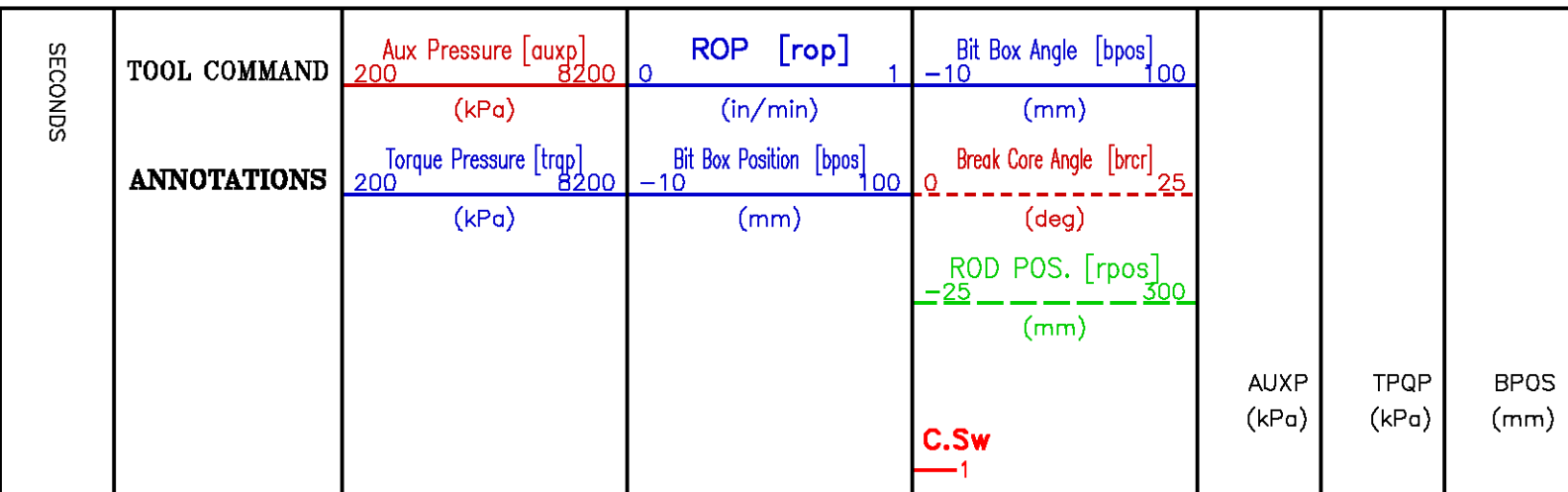

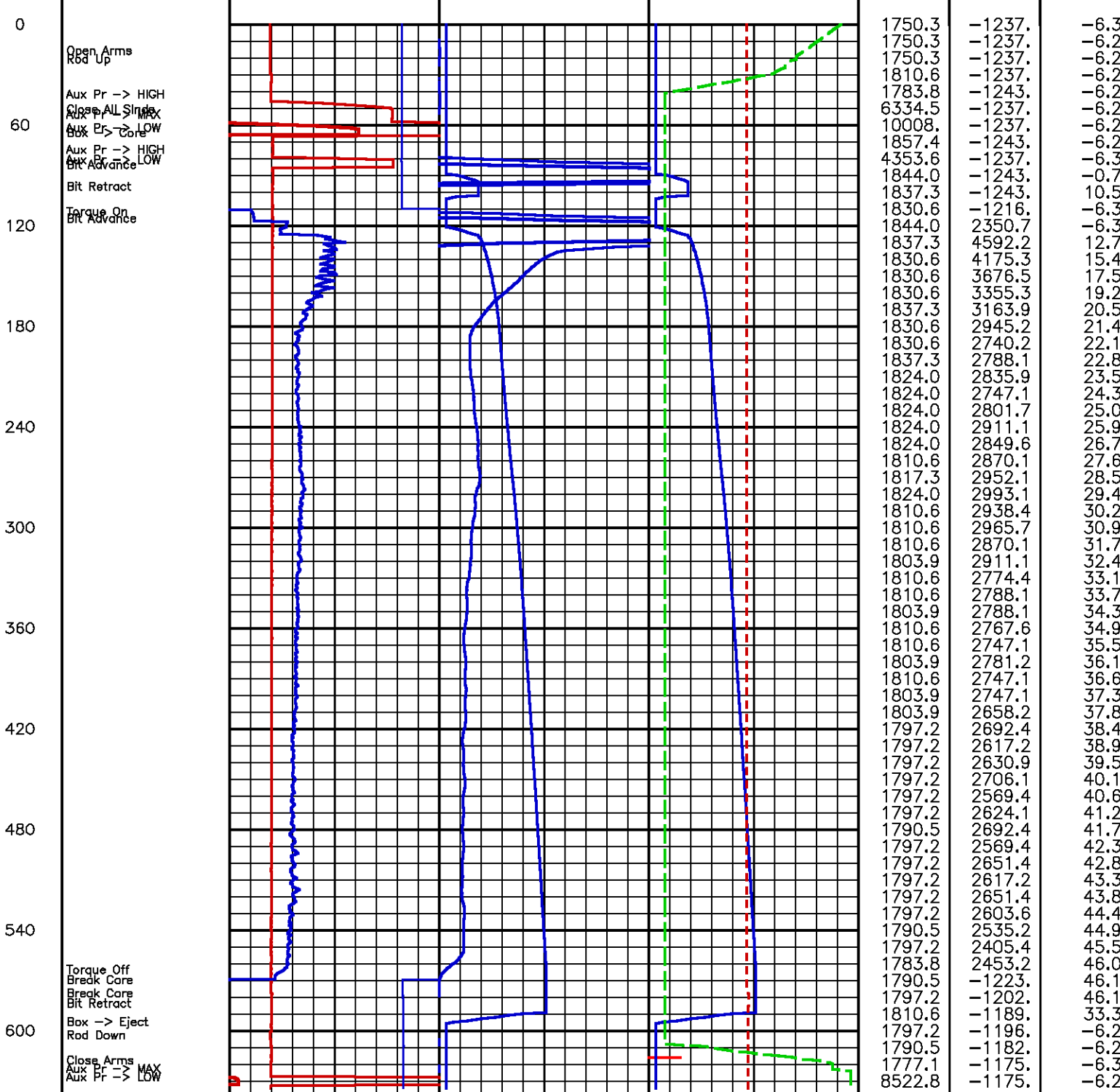

1750.3	-1237.	-6.3
1750.3	-1237.	-6.2
1750.3	-1237.	-6.2
1810.6	-1237.	-6.2
1783.8	-1243.	-6.2
6334.5	-1237.	-6.2
10008.	-1237.	-6.2
1857.4	-1243.	-6.2
4353.6	-1237.	-6.3
1844.0	-1243.	-0.7
1837.3	-1243.	10.5
1830.6	-1216.	-6.3
1844.0	2350.7	-6.3
1837.3	4592.2	12.7
1830.6	4175.3	15.4
1830.6	3676.5	17.5
1830.6	3355.3	19.2
1837.3	3163.9	20.5
1830.6	2945.2	21.4
1830.6	2740.2	22.1
1837.3	2788.1	22.8
1824.0	2835.9	23.5
1824.0	2747.1	24.3
1824.0	2801.7	25.0
1824.0	2911.1	25.9
1824.0	2849.6	26.7
1810.6	2870.1	27.6
1817.3	2952.1	28.5
1824.0	2993.1	29.4
1810.6	2938.4	30.2
1810.6	2965.7	30.9
1810.6	2870.1	31.7
1803.9	2911.1	32.4
1810.6	2774.4	33.1
1810.6	2788.1	33.7
1803.9	2788.1	34.3
1810.6	2767.6	34.9
1810.6	2747.1	35.5
1803.9	2781.2	36.1
1810.6	2747.1	36.6
1803.9	2747.1	37.3
1803.9	2658.2	37.8
1797.2	2692.4	38.4
1797.2	2617.2	38.9
1797.2	2630.9	39.5
1797.2	2706.1	40.1
1797.2	2569.4	40.6
1797.2	2624.1	41.2
1790.5	2692.4	41.7
1797.2	2569.4	42.3
1797.2	2651.4	42.8
1797.2	2617.2	43.3
1797.2	2651.4	43.8
1797.2	2603.6	44.4
1790.5	2535.2	44.9
1797.2	2405.4	45.5
1783.8	2453.2	46.0
1790.5	-1223.	46.1
1797.2	-1202.	46.1
1810.6	-1189.	33.3
1797.2	-1196.	-6.2
1790.5	-1182.	-6.2
1777.1	-1175.	-6.3
8522.8	-1175.	-6.2

SECONDS

TOOL COMMAND

ANNOTATIONS

Aux Pressure [auxp]	ROP [rop]	Bit Box Angle [bpos]
200 8200	0 1	-10 100
(kPa)	(in/min)	(mm)
Torque Pressure [trap]	Bit Box Position [bpos]	Break Core Angle [brcr]
200 8200	-10 100	0 25
(kPa)	(mm)	(deg)
		ROD POS. [rpos]
		-25 300
		(mm)

AUXP	TPQP	BPOS
(kPa)	(kPa)	(mm)

C.Sw
1

Core Depth 2590.1 m

Data File : /dat1a/pass/vul_2/k812a23.aff
Presentation: rcor.log

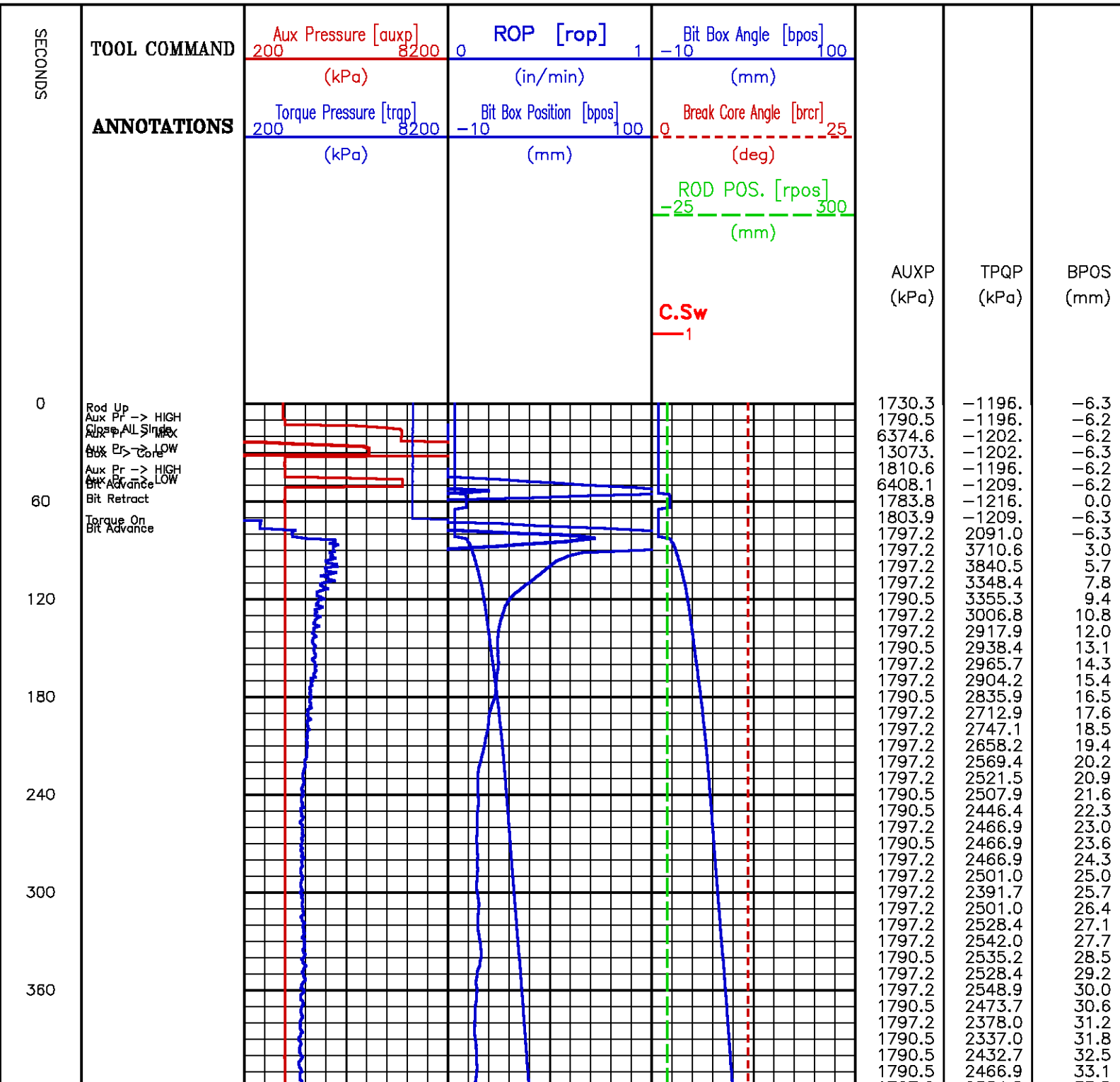

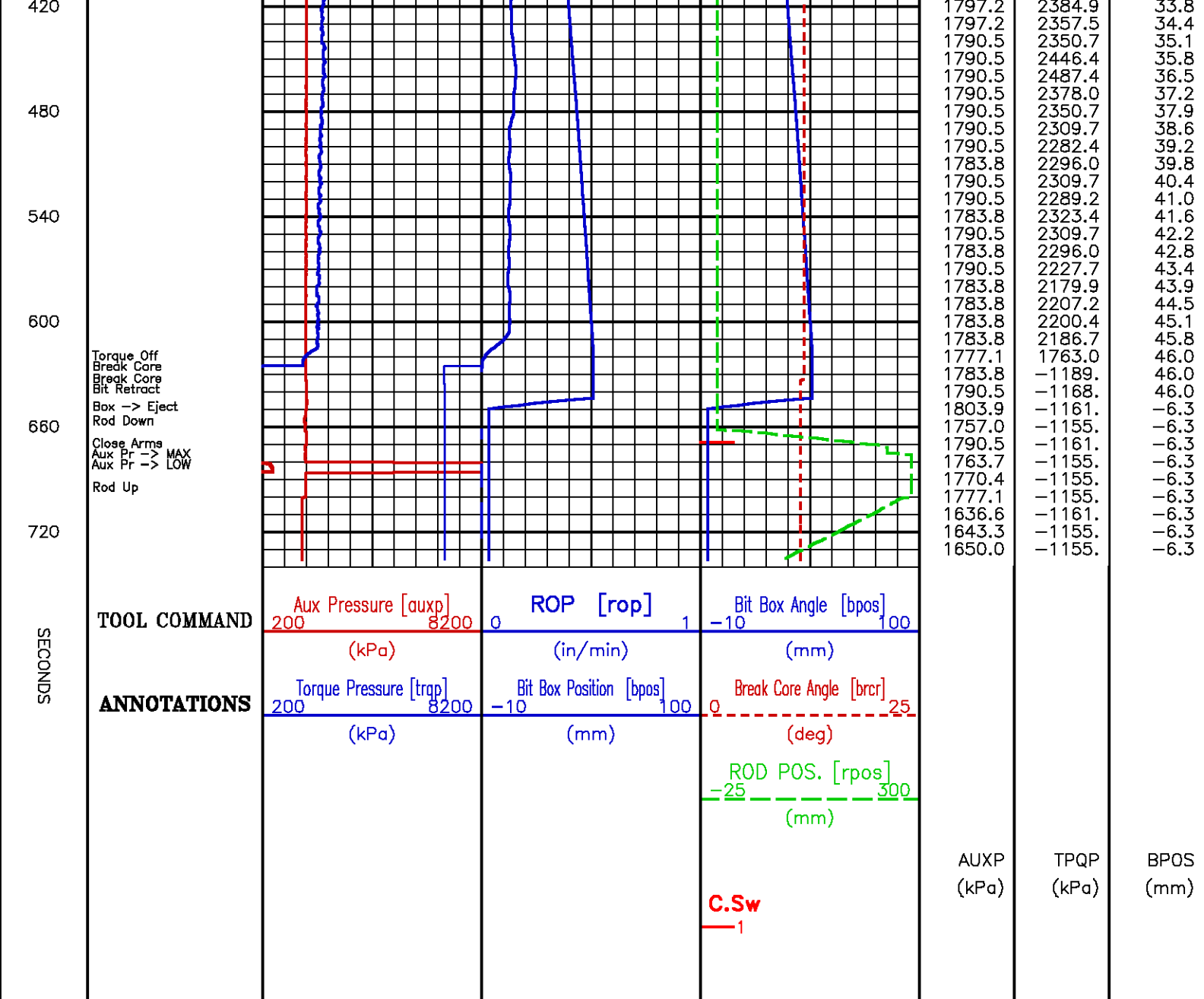

Core Depth 2606.2 m

Data File : /dat1a/pass/vul_2/k812a24.aff
Presentation: rcor.log

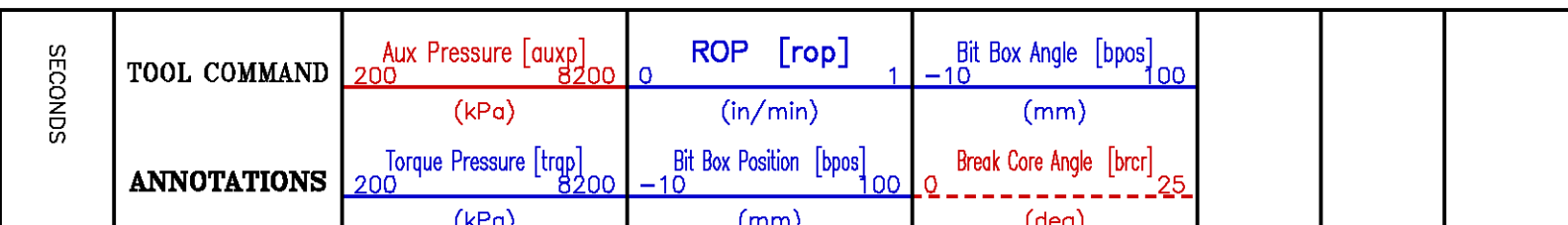

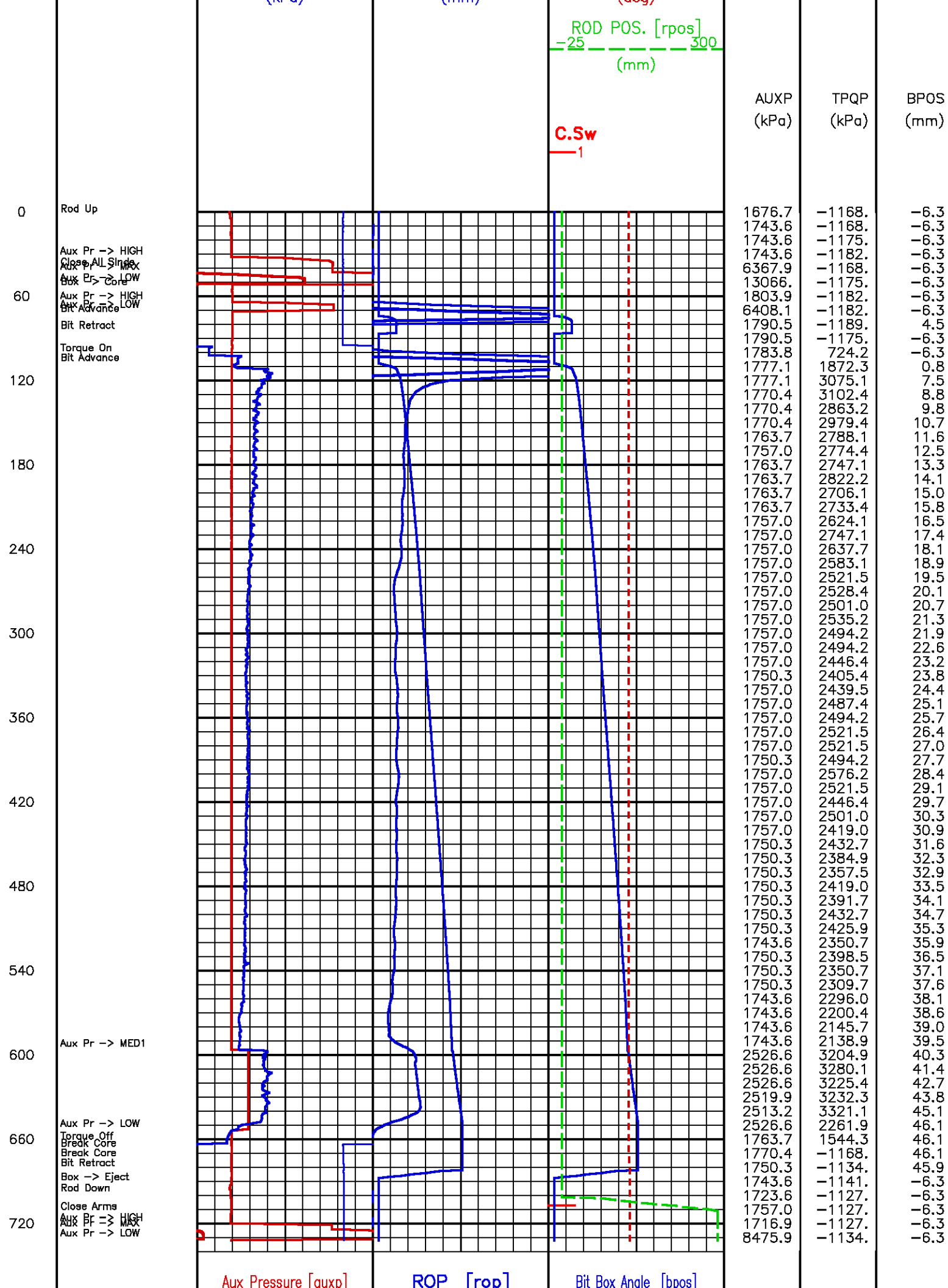

SECONDS	TOOL COMMAND	200 (kPa) 8200 0	0 (in/min) 1	-10 (mm) 100			
	ANNOTATIONS	Torque Pressure [trap] 200 8200	Bit Box Position [bpos] -10 100	Break Core Angle [brcr] 0 25			
		(kPa)	(mm)	(deg)			
				ROD POS. [rpos] -25 300			
				(mm)			
				C.Sw 1	AUXP (kPa)	TPQP (kPa)	BPOS (mm)

Core Depth 2629.5 m

Data File : /data/pass/vul_2/k812a25.aff
Presentation: rcor.log

SECONDS	TOOL COMMAND	Aux Pressure [auxp] 200 8200 0	ROP [rop] 1	Bit Box Angle [bpos] -10 100			
	ANNOTATIONS	(kPa)	(in/min)	(mm)			
		Torque Pressure [trap] 200 8200	Bit Box Position [bpos] -10 100	Break Core Angle [brcr] 0 25			
		(kPa)	(mm)	(deg)			
				ROD POS. [rpos] -25 300			
				(mm)			
				C.Sw 1	AUXP (kPa)	TPQP (kPa)	BPOS (mm)
0	Break Core				2540.0	-1134.	46.1
	Break Core				2506.6	-1120.	46.1
	Bit Retract				2479.8	-1120.	46.1
	Box -> Eject				2479.8	-1114.	46.1
	Rod Down -> LOW				2479.8	-1114.	46.1
	Aux Pr -> LOW				1716.9	-1120.	-6.3
60	Close Arms				2058.2	-1114.	-6.3
	Aux Pr -> MAX				1730.3	-1114.	-6.3
	Aux Pr -> LOW				8362.2	-1120.	-6.3
	Rod Up				1529.5	-1120.	-6.3
	Rod Up				1529.5	-1134.	-6.3
SECONDS	TOOL COMMAND	Aux Pressure [auxp] 200 8200 0	ROP [rop] 1	Bit Box Angle [bpos] -10 100			
	ANNOTATIONS	(kPa)	(in/min)	(mm)			
		Torque Pressure [trap] 200 8200	Bit Box Position [bpos] -10 100	Break Core Angle [brcr] 0 25			

		(kPa)	(mm)	<div> <div>ROD POS. [rpos]</div> <div>-25300</div> <div>(mm)</div> </div> <div> <div>C.Sw</div> <div>1</div> </div>	AUXP (kPa)	TPQP (kPa)	BPOS (mm)
--	--	-------	------	---	---------------	---------------	--------------

Core Depth 2631.5 m

Data File : /dat1a/pass/vul_2/k812a26.aff
Presentation: rcor.log

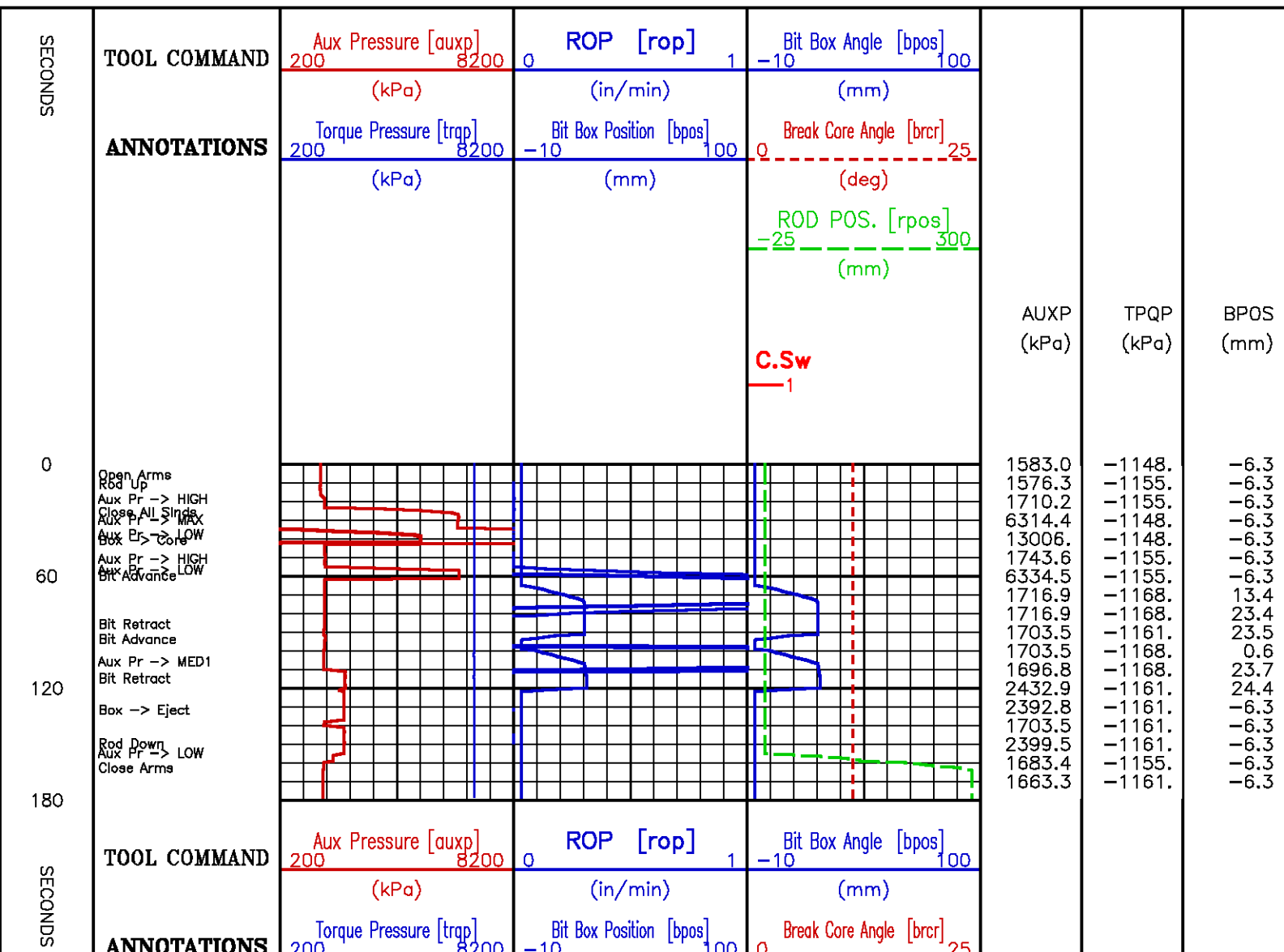

		(kPa)	(mm)	(deg)			
				ROD POS. [rpos]			
				-25 300			
				(mm)			
				C.Sw	AUXP	TPQP	BPOS
				1	(kPa)	(kPa)	(mm)

Core Depth 2631.9 m

Data File : /data/pass/vul_2/k812a27.aff
Presentation: rcor.log

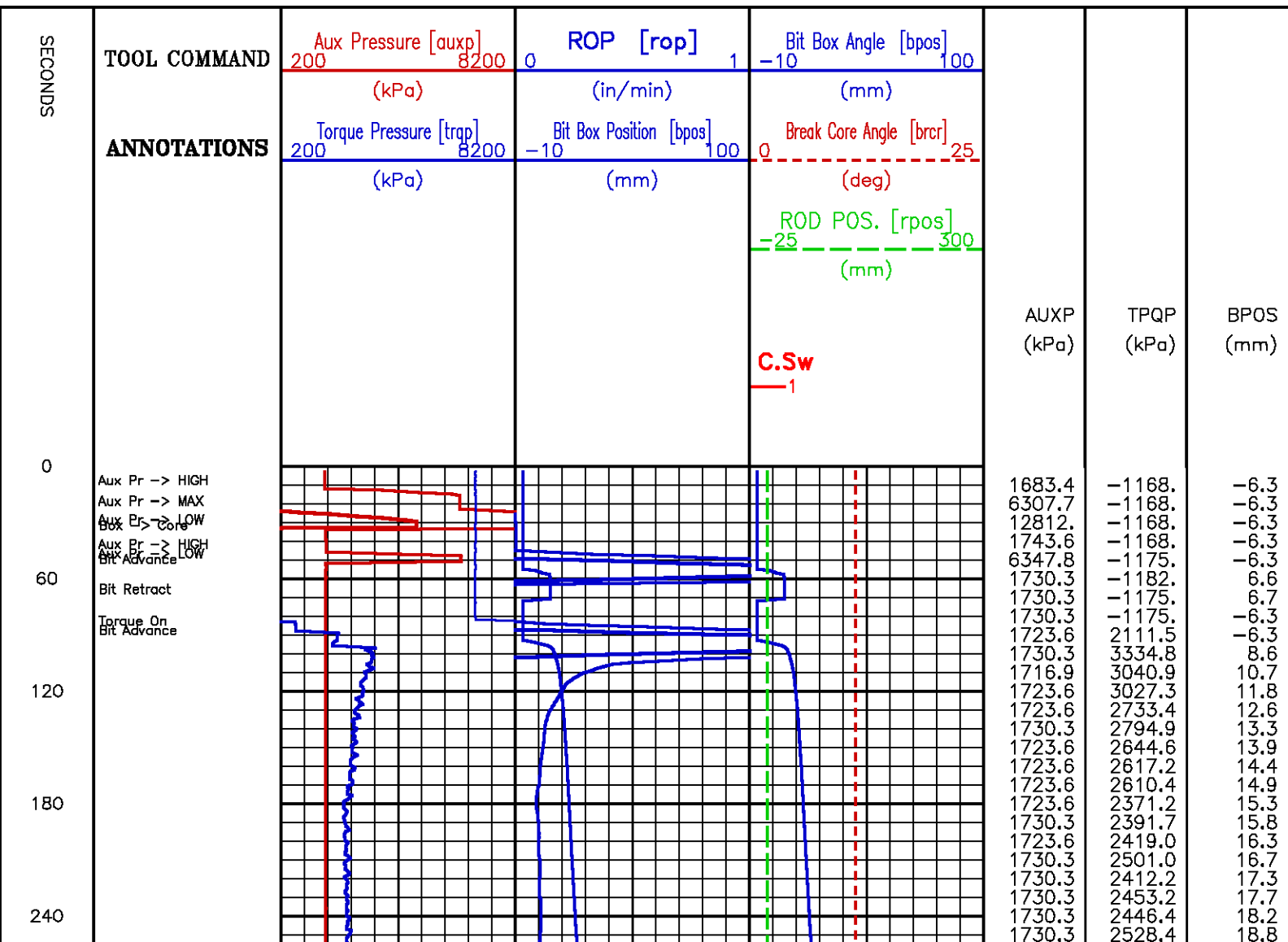

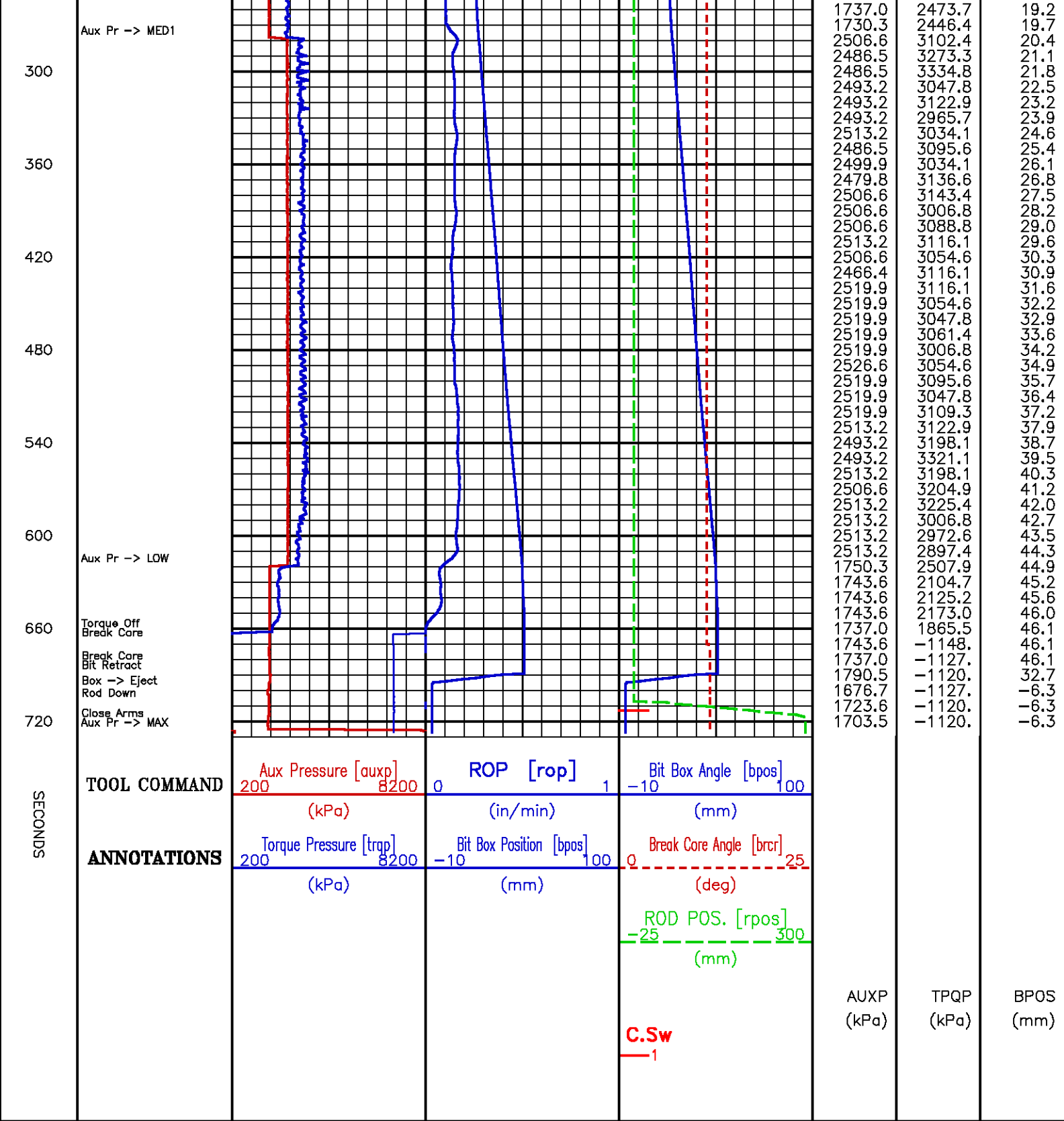

Core Depth 2660.8 m

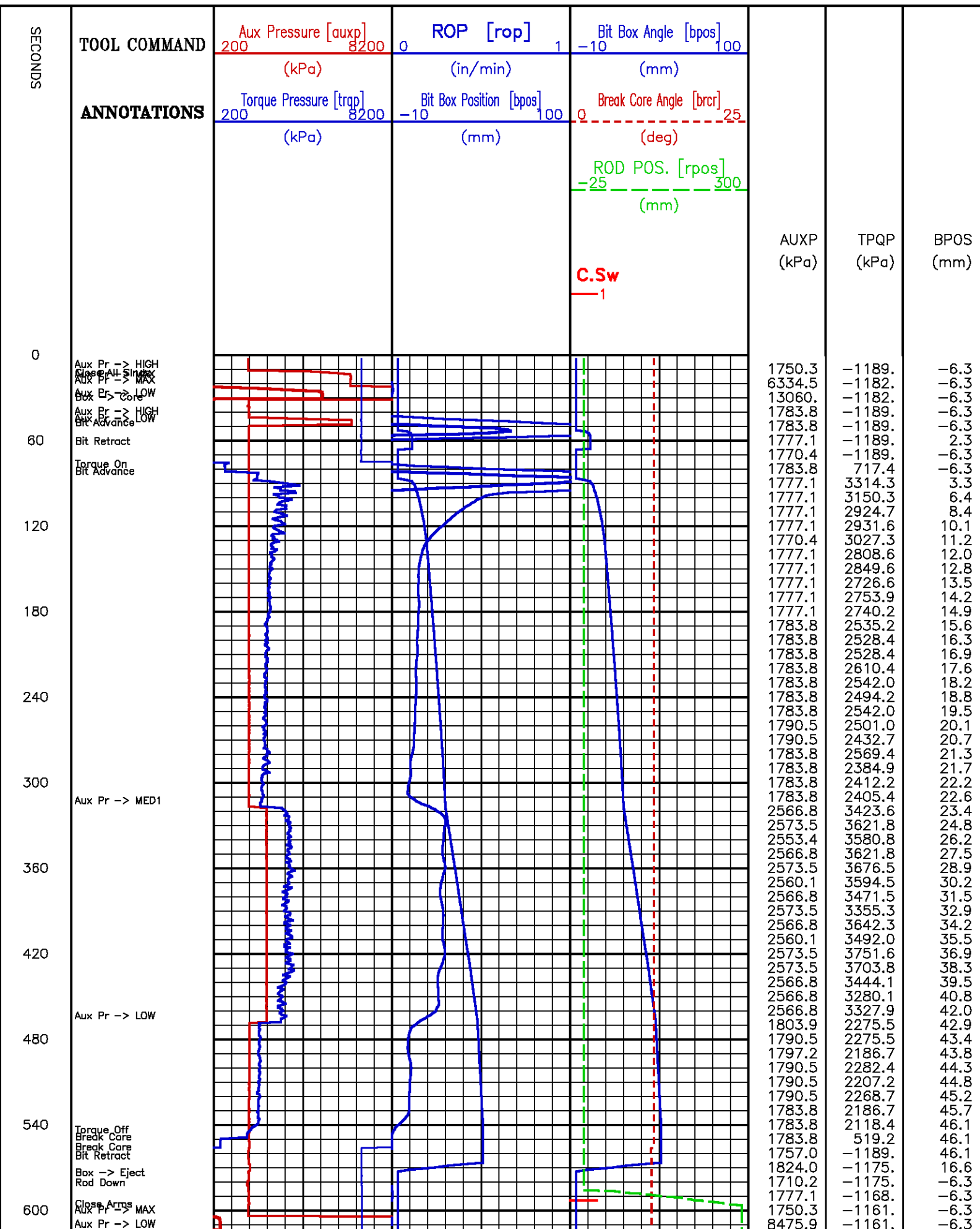

SECONDS	TOOL COMMAND	Aux Pressure [auxp] 200 8200	ROP [rop] 0 1	Bit Box Angle [bpos] -10 100	1757.0	-1161.	-6.3
	ANNOTATIONS	(kPa)	(in/min)	(mm)			
		Torque Pressure [trap] 200 8200	Bit Box Position [bpos] -10 100	Break Core Angle [brcr] 0 25			
		(kPa)	(mm)	(deg)			
				ROD POS. [rpos] -25 300			
				(mm)			
				C.Sw 1	AUXP (kPa)	TPQP (kPa)	BPOS (mm)

Core Depth 2690.8 m

Data File : /dat1a/pass/vul_2/k812a29.aff
Presentation: rcor.log

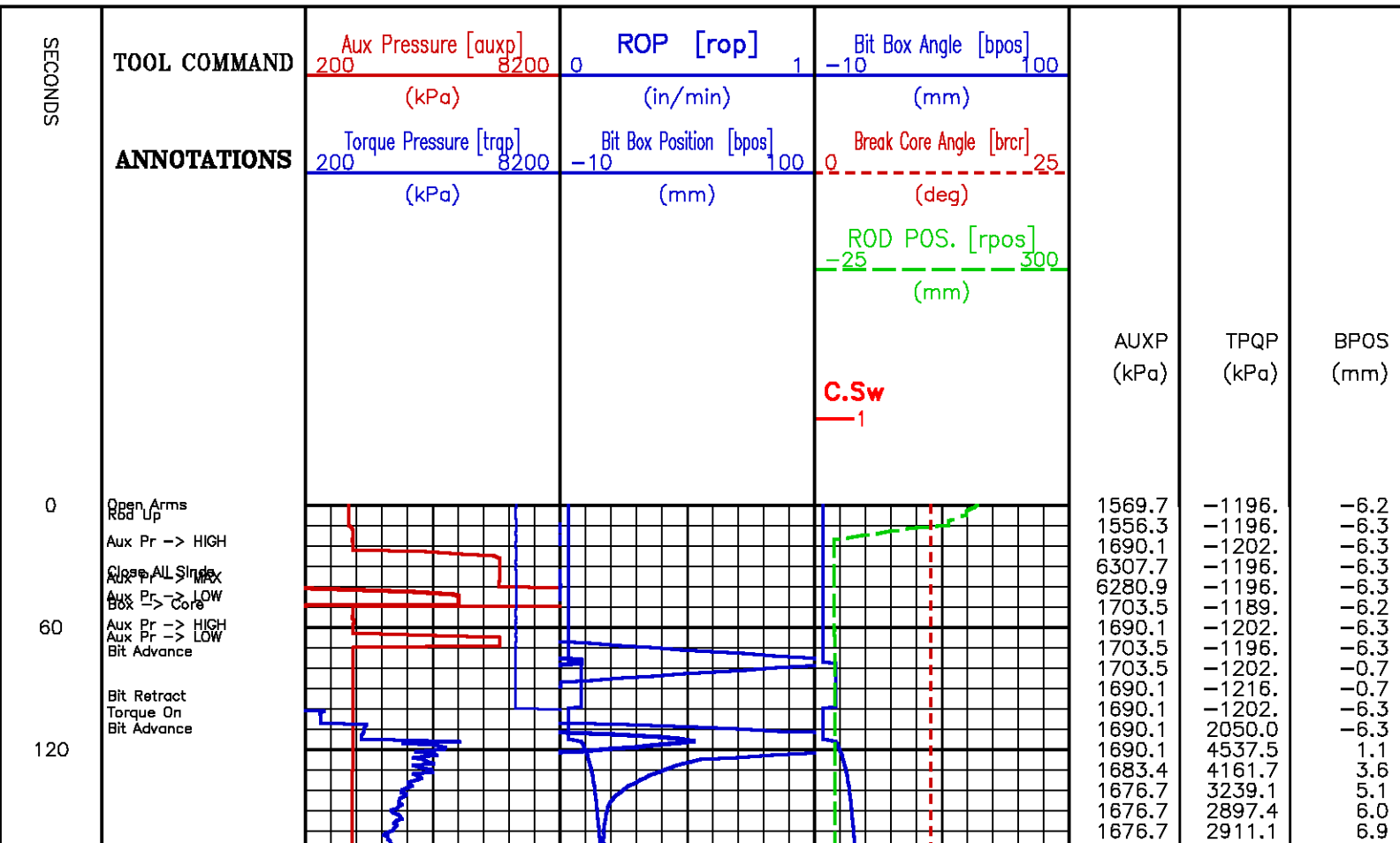

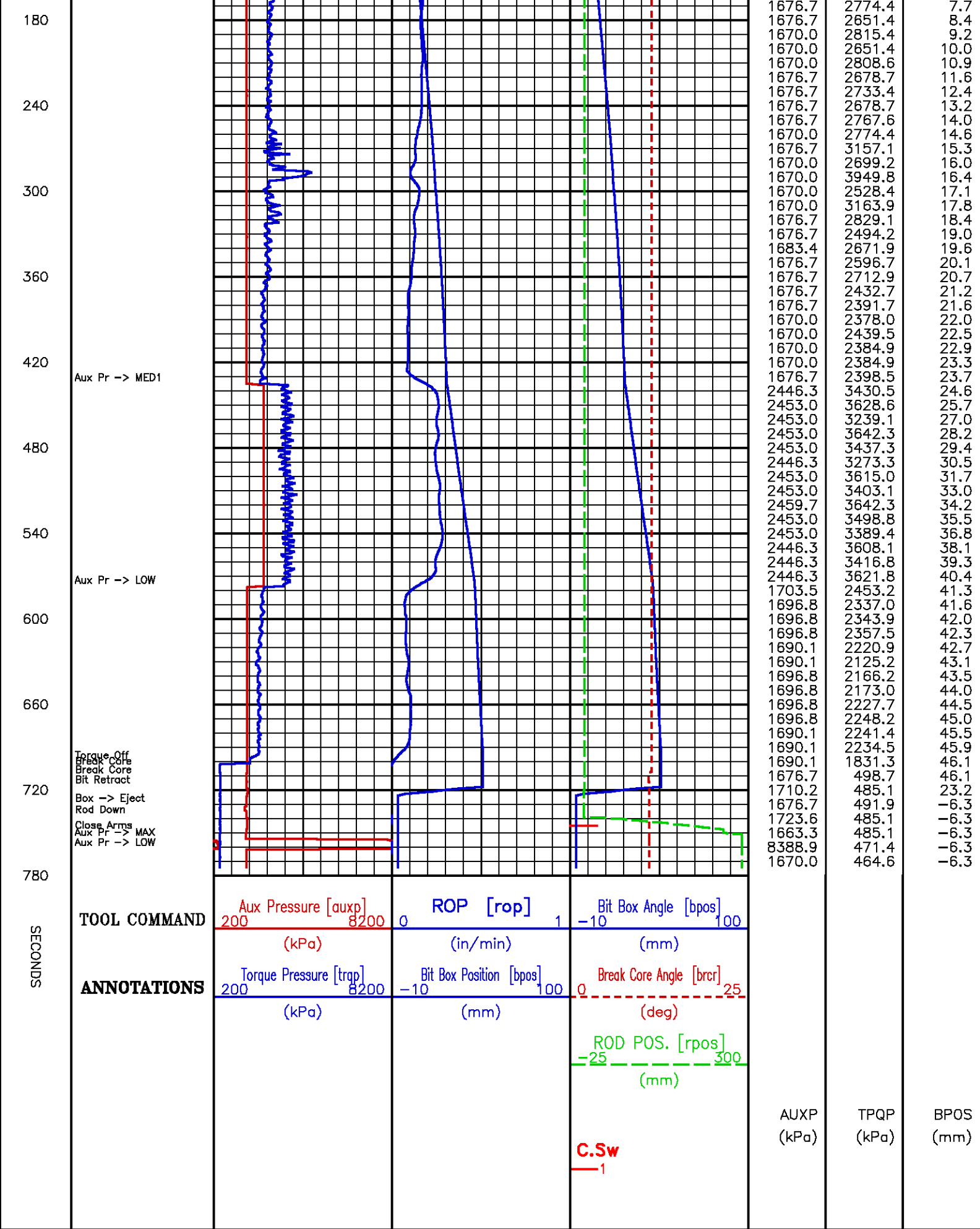

Core Depth 2787.9 m

Data File : /data/pass/vul_2/k812a31.aff
Presentation: rcor.log

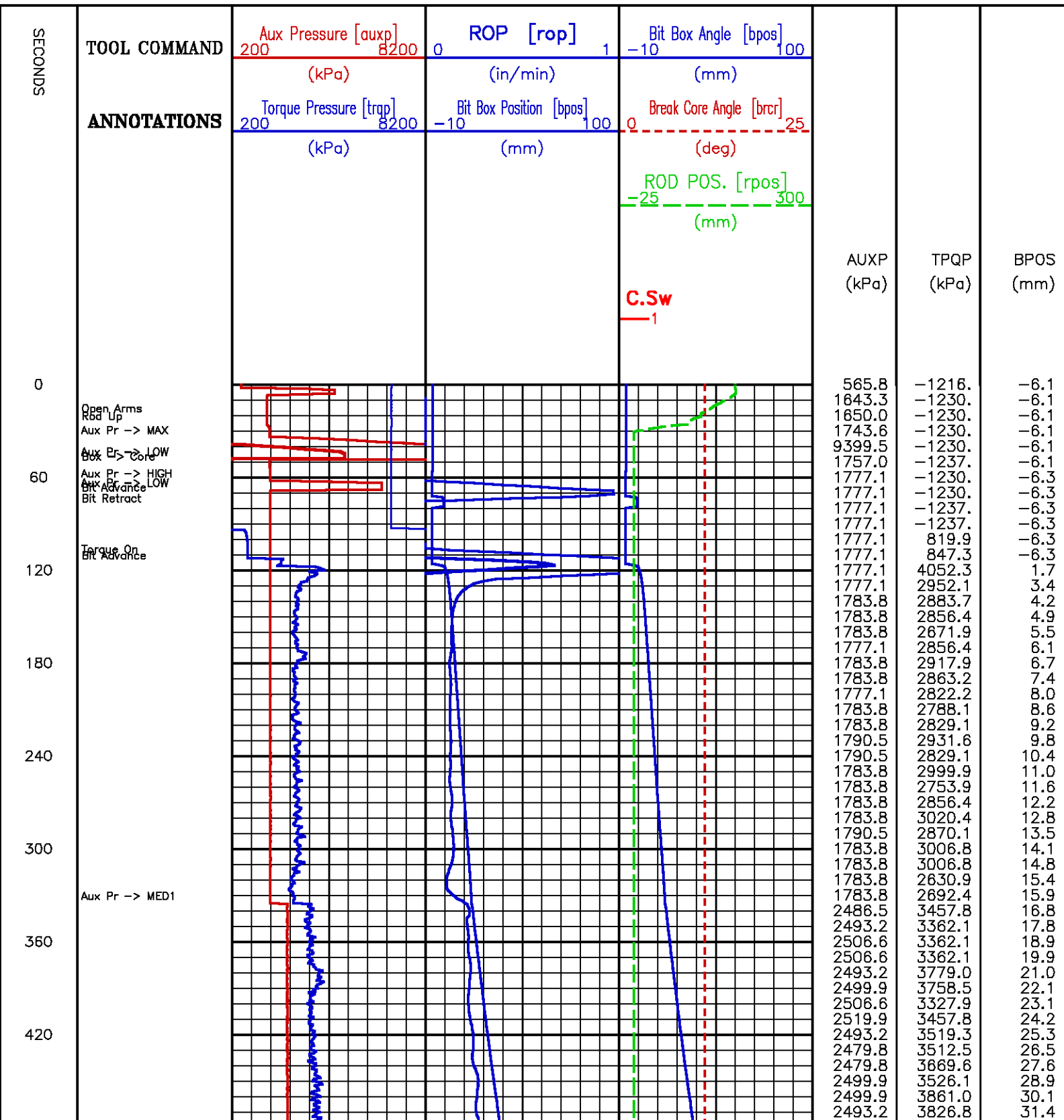

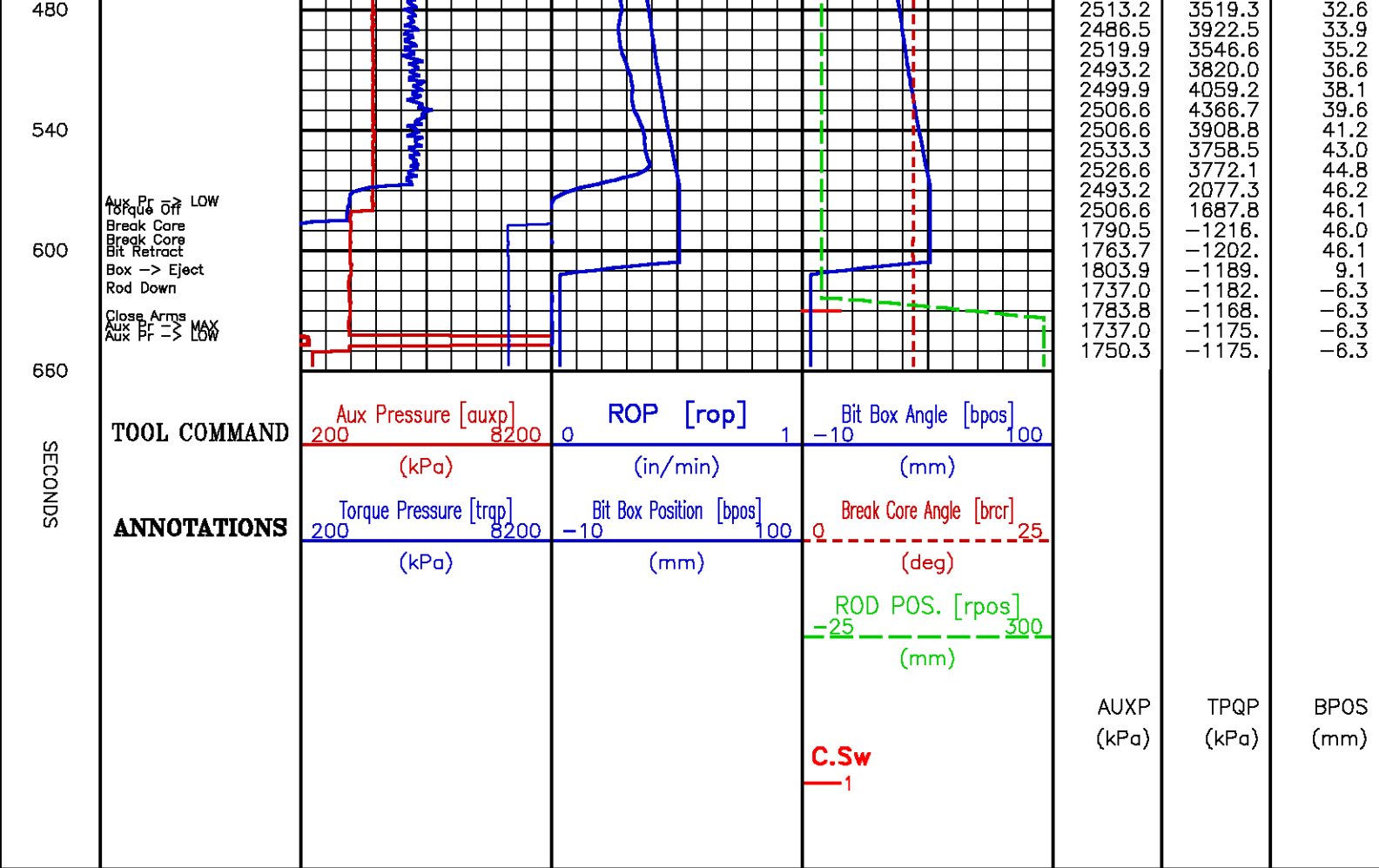

Core Depth 2862.6 m

Data File : /dat1a/pass/vul_2/k812a33.aff
Presentation: rcor.log

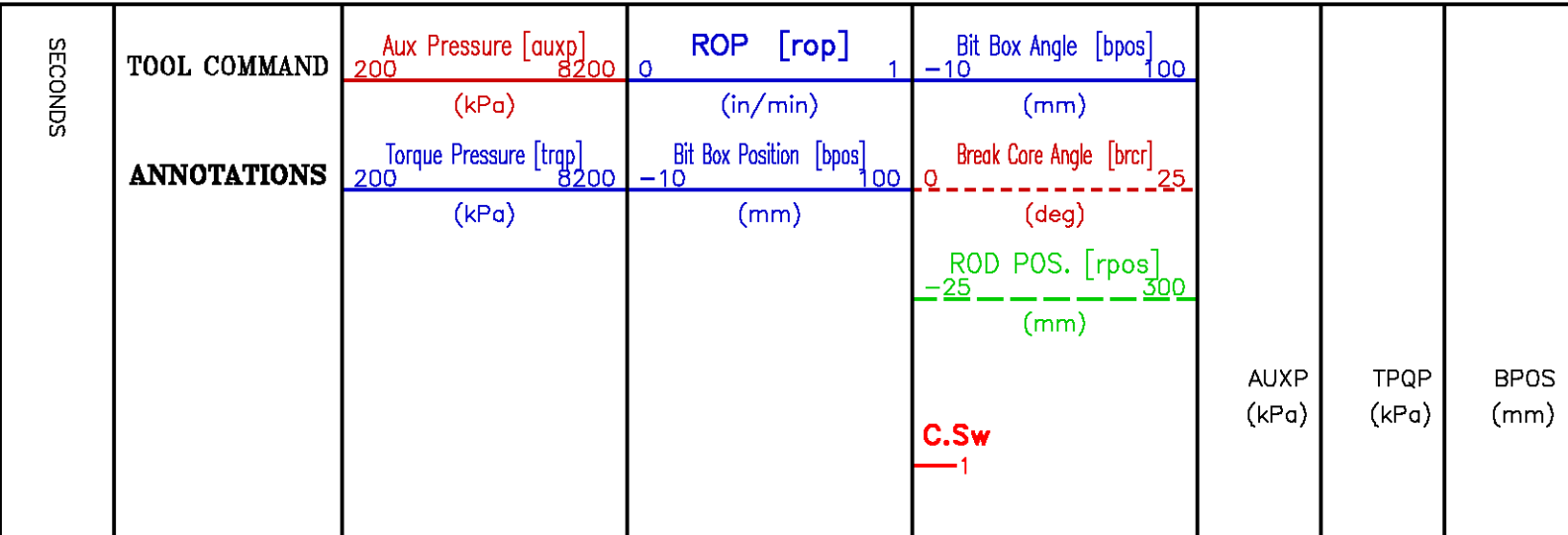

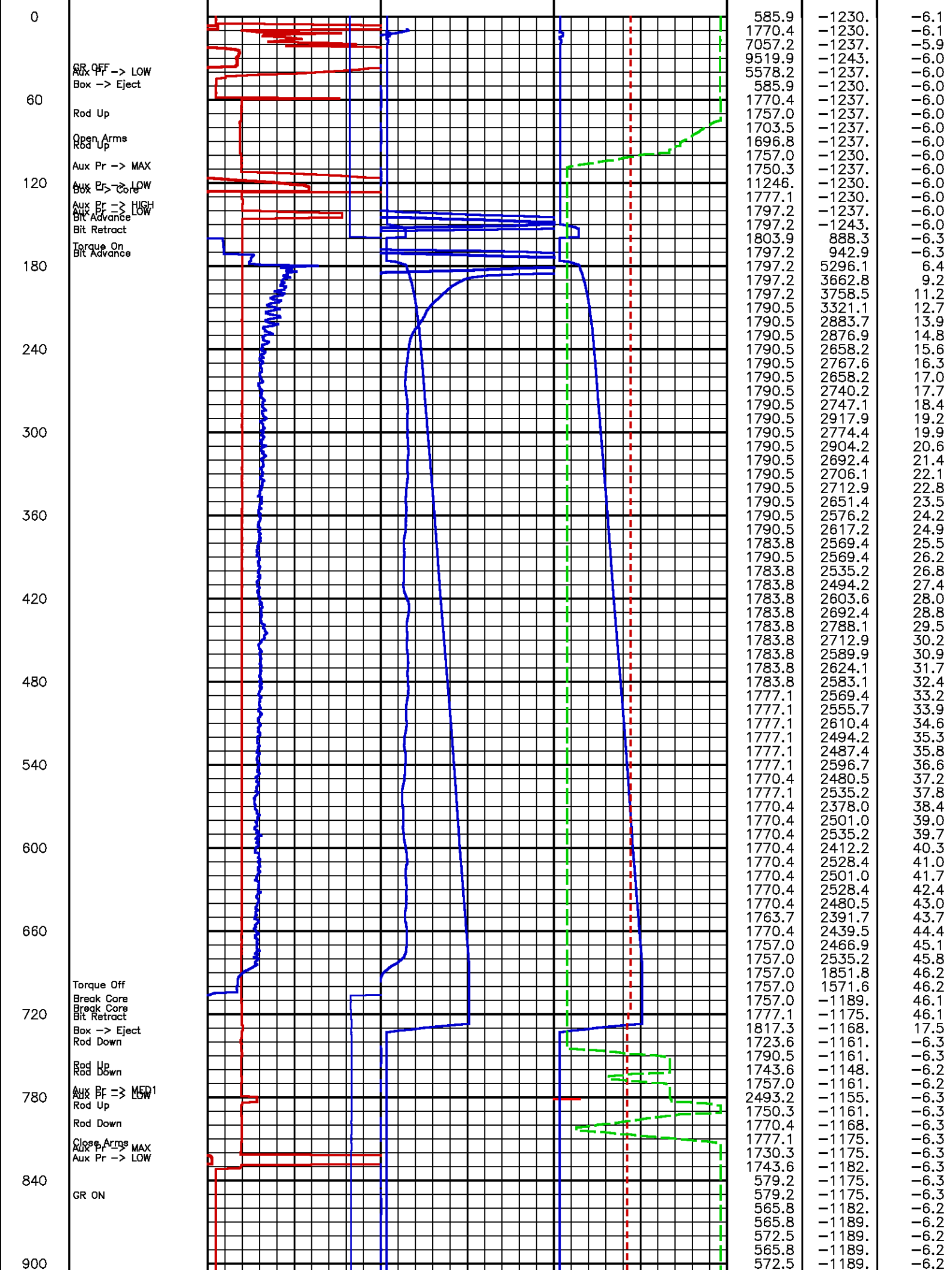

SECONDS	TOOL COMMAND	Aux Pressure [auxp] 200 ————— 8200	ROP [rop] 0 ————— 1	Bit Box Angle [bpos] -10 ————— 100			
	ANNOTATIONS	(kPa)	(in/min)	(mm)			
		Torque Pressure [trap] 200 ————— 8200	Bit Box Position [bpos] -10 ————— 100	Break Core Angle [brcr] 0 ————— 25			
		(kPa)	(mm)	(deg)			
				ROD POS. [rpos] -25 ————— 300			
				(mm)			

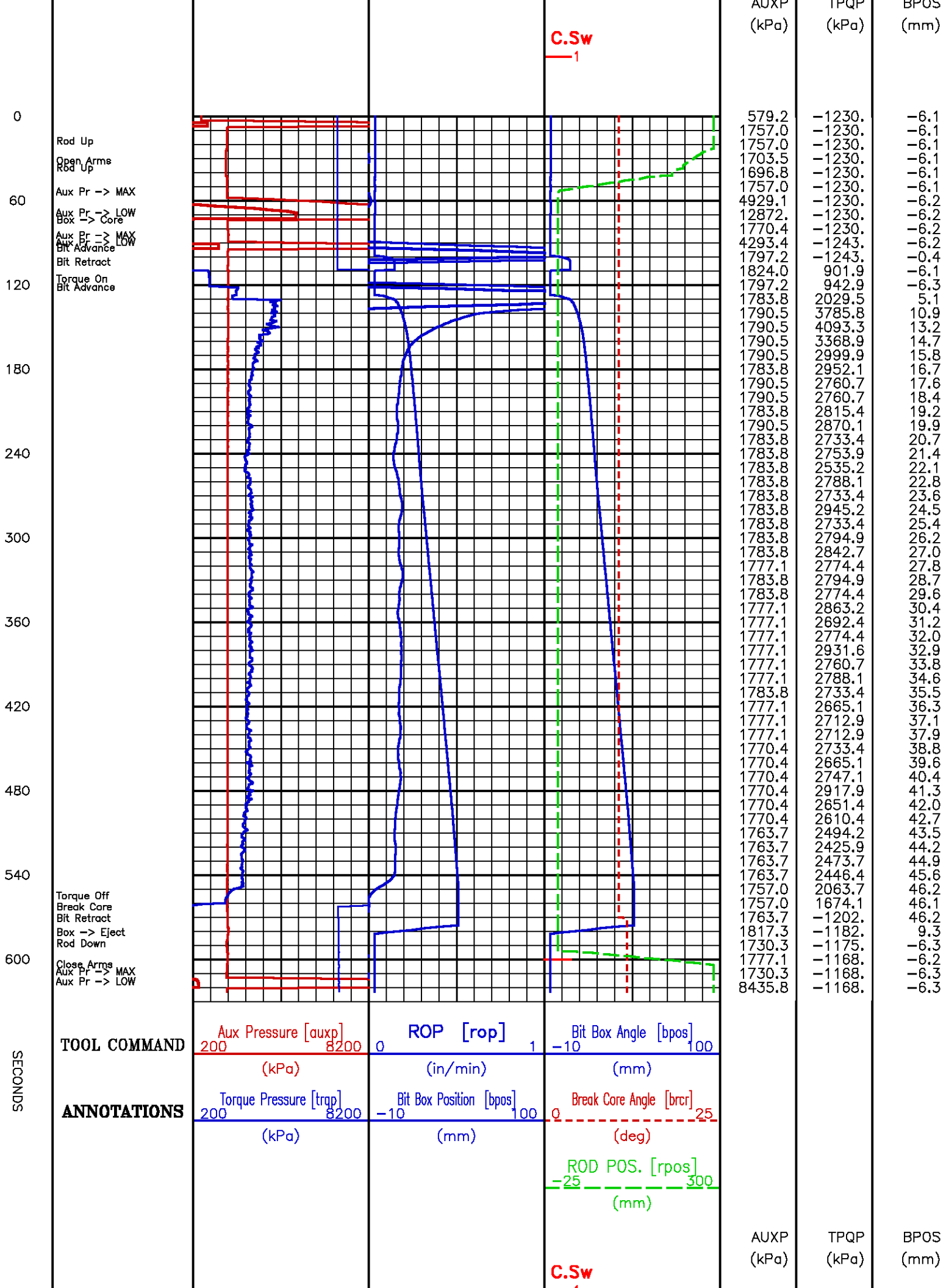

Core Depth 2978.1 m

Data File : /data/pass/vul_2/k812a36.aff
Presentation: rcor.log

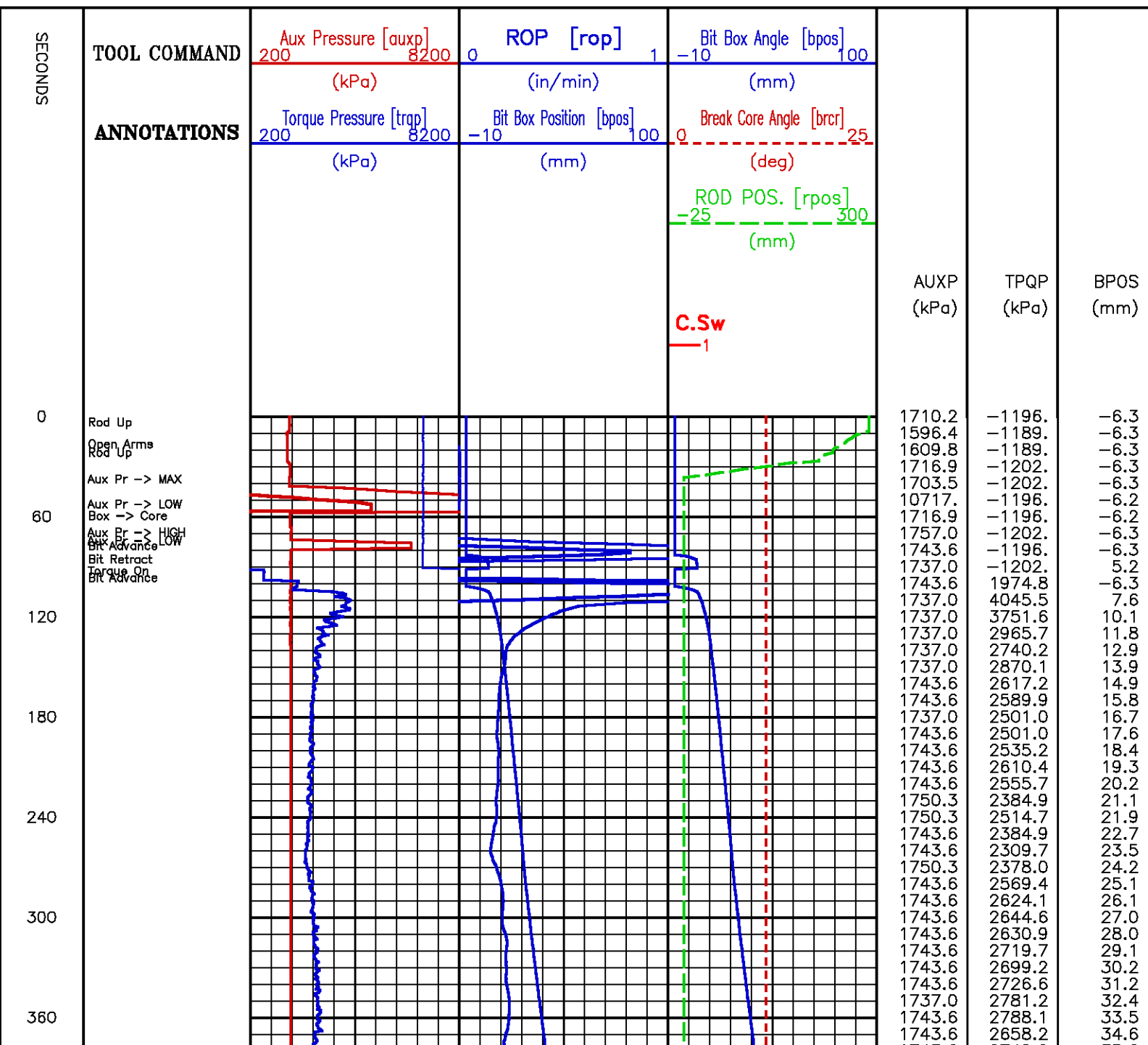

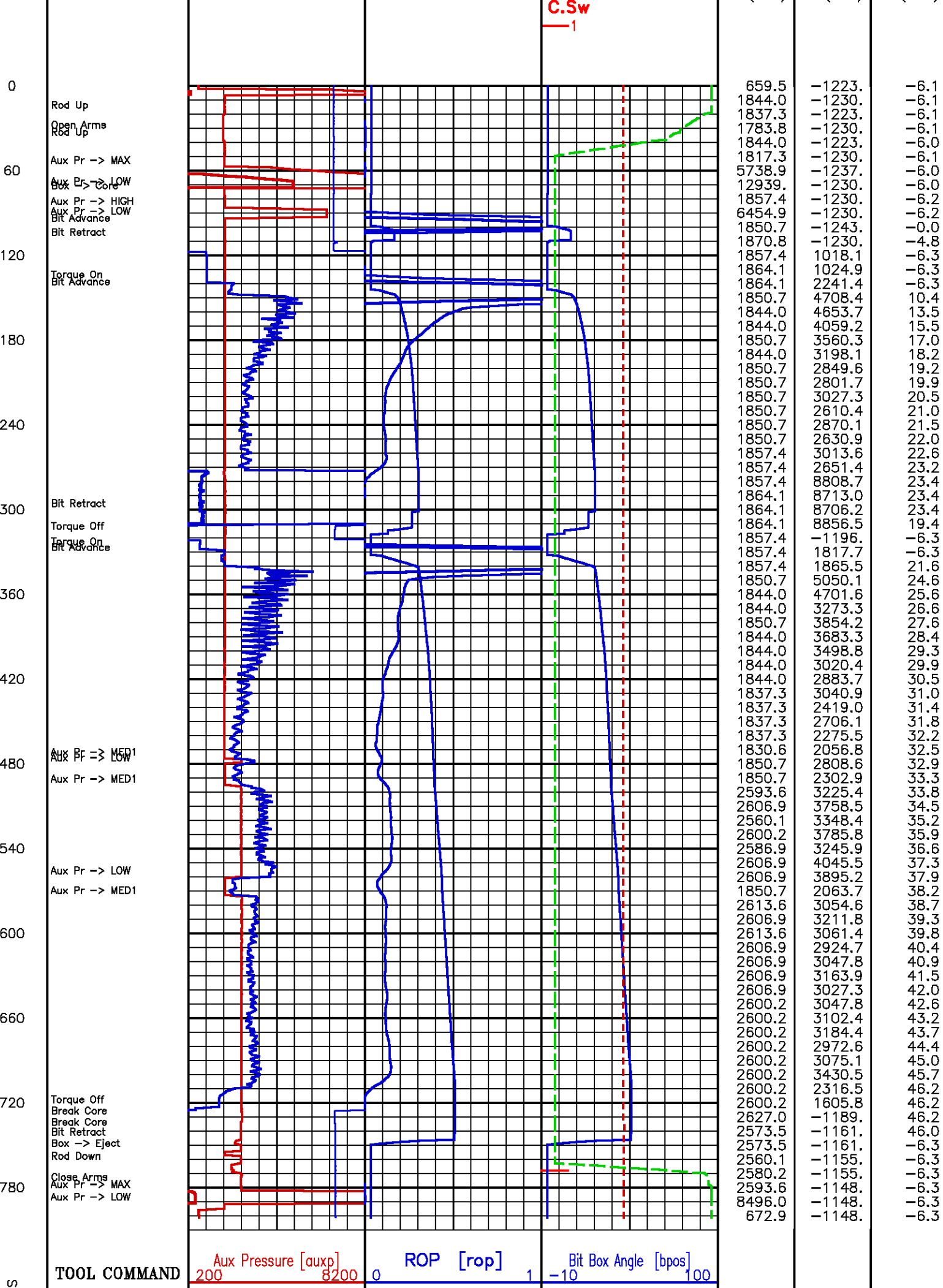

CONDS	ANNOTATIONS	Torque Pressure [trap] 200 8200 (kPa)	Bit Box Position [bpos] -10 100 (in/min)	Break Core Angle [brcr] 0 25 (deg)			
				ROD POS. [rpos] -25 300 (mm)		AUXP (kPa)	TPQP (kPa)
				C.Sw 1			BPOS (mm)

CORRELATION PASS 2185 - 2169

ECLIPS 6.0p Feb 21, 2008
Updates: 1

Wed Oct 7 07:11:01 2009

Perplt /main/62

Cplot

Pdf_Cpp /main/16

Fileview 5.42

PARAMETER AND FILTER SUMMARY REPORT

FILE: /dat1a/pass/vul_2/k812a01.prm
 LOGGING MODE: DEPTH DIRECTION: UP
 TOP DEPTH: 2177.491 m BOTTOM DEPTH: 2197.608 m

SYMMETRIC FILTER

MEASUREMENT TYPE	PARAMETER	VALUE	UNITS	INTERVAL (m)
GR	FILTER ()	medium (1)		TOP BOTTOM

CURVE DESCRIPTION REPORT

CURVE NAME	CURVE ALIAS	CREATION DATE	CURVE DESCRIPTION
F1:GR	GR	Oct 7 03:18:06 2009	GAMMA RAY

CURVE MEASURE POINT OFFSET

CURVE	OFFSET (m)	CURVE	OFFSET (m)	CURVE	OFFSET (m)	CURVE	OFFSET (m)
GR	9.68						

Presentation : cpu1:/dat1a/pass/vul_2/rcorg-1.pdf [1:240 Scale]
 Plot Interval : 2167.43 - 2199.06 Meters

Data File 1 : F1 : cpu1:/dat1a/pass/vul_2/k812a01.off
 Created On : Oct 7 03:18:06 2009
 Company : VULCAN MINERALS INC.
 Well : VULCAN INVESTCAN ROBINSONS #1
 Field : UNDEFINED
 File Interval : 2167.43 - 2199.44 Meters
 Oct : k812a

GR BACKUP

GAMMA RAY [gr]

METERS

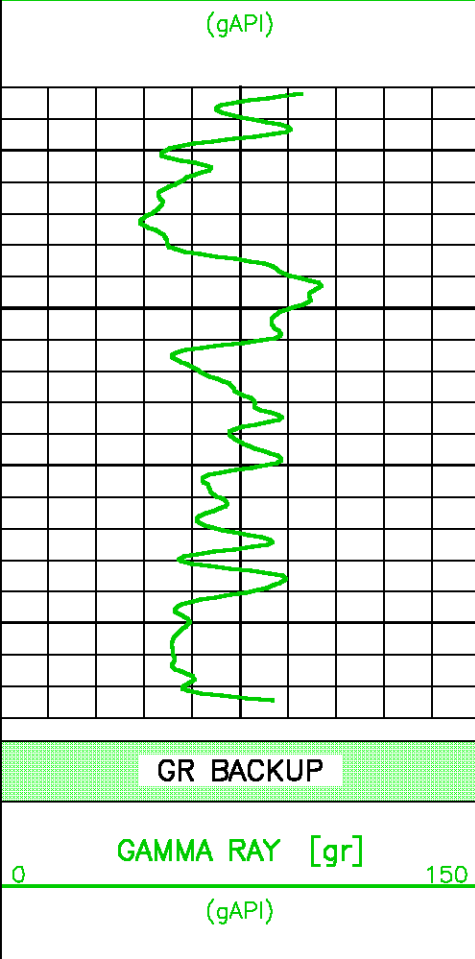

2175

METERS

CORRELATION PASS 2310 - 2265

ECLIPS 6.0p Feb 21, 2008
Updates: 1

Wed Oct 7 07:09:25 2009

Pcrplt /main/62

Cplot

Pdf_Cpp /main/16

Fileview 5.42

PARAMETER AND FILTER SUMMARY REPORT

FILE: /data/pass/vul_2/k812a03.prm
LOGGING MODE: DEPTH DIRECTON: UP
TOP DEPTH: 2272.513 m BOTTOM DEPTH: 2320.442 m

SYMMETRIC FILTER

MEASUREMENT TYPE	PARAMETER	VALUE	UNITS	INTERVAL (m)
GR	FILTER ()	medium (1)		TOP BOTTOM

CURVE DESCRIPTION REPORT

CURVE NAME	CURVE ALIAS	CREATION DATE	CURVE DESCRIPTION
F1:GR	GR	Oct 7 03:47:23 2009	GAMMA RAY

CURVE MEASURE POINT OFFSET

CURVE	OFFSET (m)	CURVE	OFFSET (m)	CURVE	OFFSET (m)	CURVE	OFFSET (m)
GR	9.68						

Presentation : cpu1:/dat1a/pass/vul_2/rcorg-2.pdf [1:240 Scale]
Plot Interval : 2262.45 - 2321.89 Meters

Data File 1 : F1 : cpu1:/dat1a/pass/vul_2/k812a03.off
Created On : Oct 7 03:47:23 2009
Company : VULCAN MINERALS INC.
Well : VULCAN INVESTCAN ROBINSONS #1
Field : UNDEFINED
File Interval : 2262.45 - 2322.27 Meters
Oct : k812a

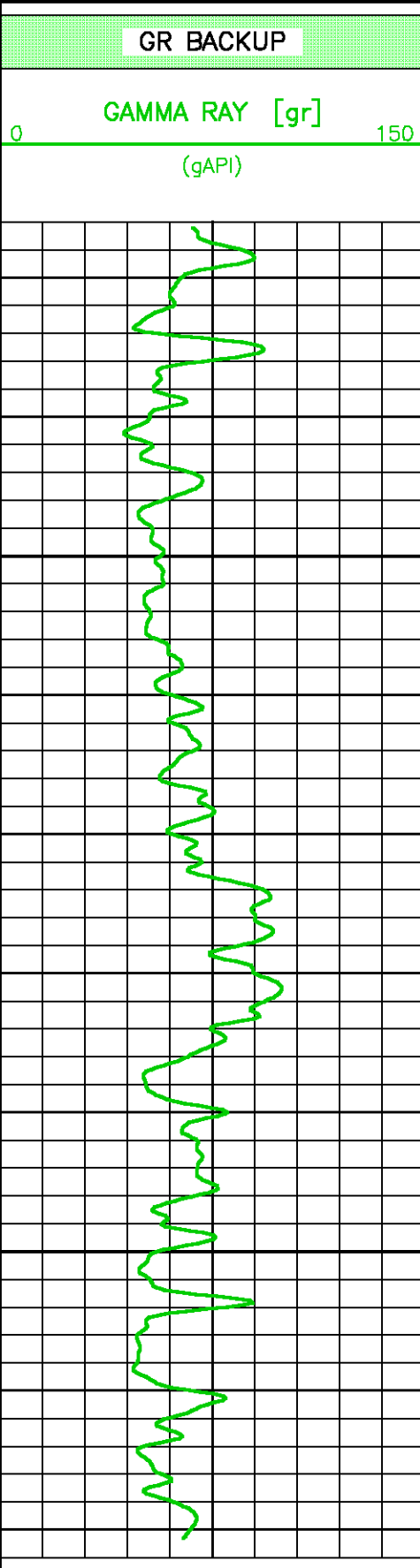

METERS

2275

2300

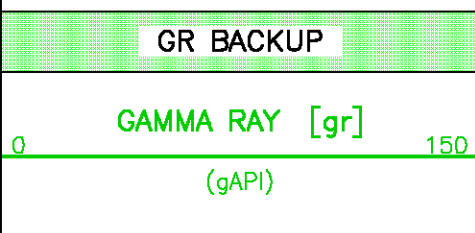

METERS

CORRELATION PASS 2500 - 2413

ECLIPS 6.0p Feb 21, 2008
Updates: 1

Wed Oct 7 07:07:37 2009

Pcrplt /main/62

Cplot

Pdf_Cpp /main/16

Fileview 5.42

PARAMETER AND FILTER SUMMARY REPORT

FILE: /dat1a/pass/vul_2/k812a08.prm
LOGGING MODE: DEPTH DIRECTION: UP
TOP DEPTH: 2422.550 m BOTTOM DEPTH: 2510.257 m

SYMMETRIC FILTER

MEASUREMENT TYPE	PARAMETER	VALUE	UNITS	INTERVAL (m)
GR	FILTER ()	medium (1)		TOP BOTTOM

CURVE DESCRIPTION REPORT

CURVE NAME	CURVE ALIAS	CREATION DATE	CURVE DESCRIPTION
F1:GR	GR	Oct 7 04:48:44 2009	GAMMA RAY

CURVE MEASURE POINT OFFSET

CURVE	OFFSET (m)	CURVE	OFFSET (m)	CURVE	OFFSET (m)	CURVE	OFFSET (m)
GR	9.68						

Presentation : cpu1:/dat1a/pass/vul_2/rcorgr-3.pdf [1:240 Scale]
Plot Interval : 2412.42 - 2511.78 Meters

Data File 1 : F1 : cpu1:/dat1a/pass/vul_2/k812a08.off
Created On : Oct 7 04:48:44 2009
Company : VULCAN MINERALS INC.
Well : VULCAN INVESTCAN ROBINSONS #1
Field : UNDEFINED
File Interval : 2412.42 - 2512.16 Meters
Oct : k812a

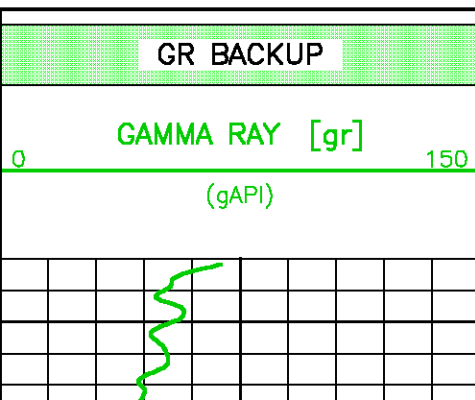

METERS

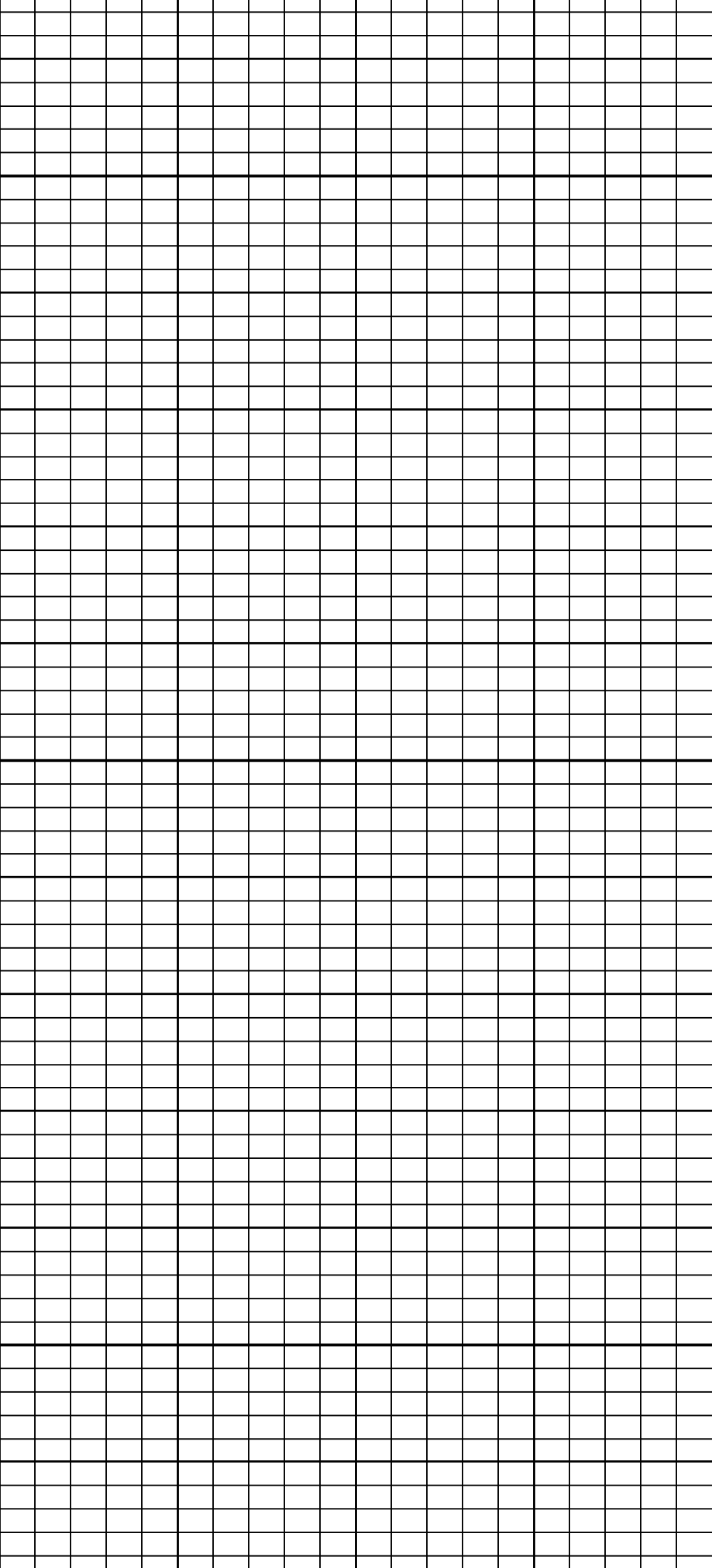

2425

2450

2475



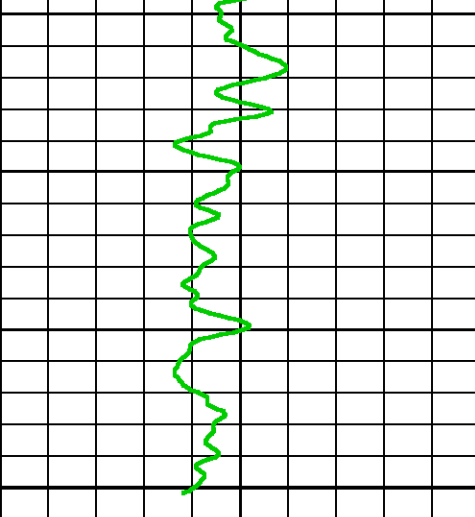

2500
METERS

GR BACKUP

GAMMA RAY [gr]

0 150

(gAPI)

CORRELATION PASS 2550 - 2510

ECLIPS 6.0p Feb 21, 2008
Updates: 1

Wed Oct 7 07:07:09 2009

Pcrplt /main/62

Cplot

Pdf_Cpp /main/16

Fileview 5.42

PARAMETER AND FILTER SUMMARY REPORT

FILE: /dat1a/pass/vul_2/k812a16.prm
LOGGING MODE: DEPTH DIRECTION: UP
TOP DEPTH: 2518.181 m BOTTOM DEPTH: 2560.015 m

SYMMETRIC FILTER

MEASUREMENT TYPE	PARAMETER	VALUE	UNITS	INTERVAL (m)
GR	FILTER ()	medium (1)		TOP BOTTOM

CURVE DESCRIPTION REPORT

CURVE NAME	CURVE ALIAS	CREATION DATE	CURVE DESCRIPTION
F1:CHT	CHT	Oct 7 06:42:53 2009	CABLE HEAD TENSION
F1:GR	GR	Oct 7 06:42:53 2009	GAMMA RAY

CURVE MEASURE POINT OFFSET

CURVE	OFFSET (m)	CURVE	OFFSET (m)	CURVE	OFFSET (m)	CURVE	OFFSET (m)
CHT	10.06	GR	9.68				

Presentation : cpu1:/dat1a/pass/vul_2/rcorg-4.pdf [1:240 Scale]
Plot Interval : 2508.12 - 2561.48 Meters

Data File 1 : F1 : cpu1:/dat1a/pass/vul_2/k812a16.off
Created On : Oct 7 06:42:53 2009

Company : VULCAN MINERALS INC.
Well : VULCAN INVESTCAN ROBINSONS #1
Field : UNDEFINED
File Interval : 2508.12 - 2561.84 Meters
Oct : k812a

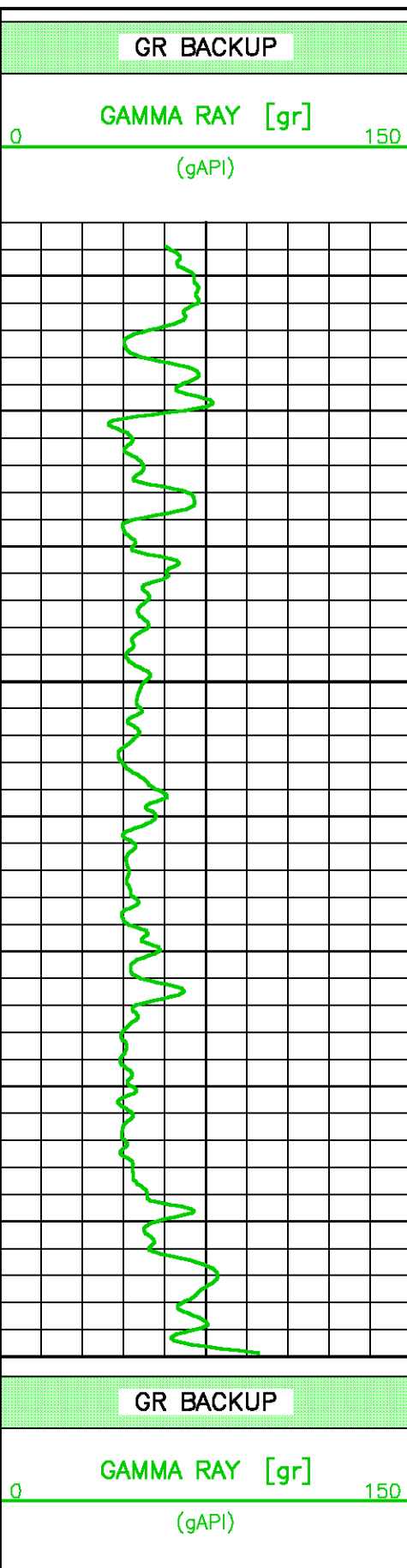

METERS

2525

2550

METERS

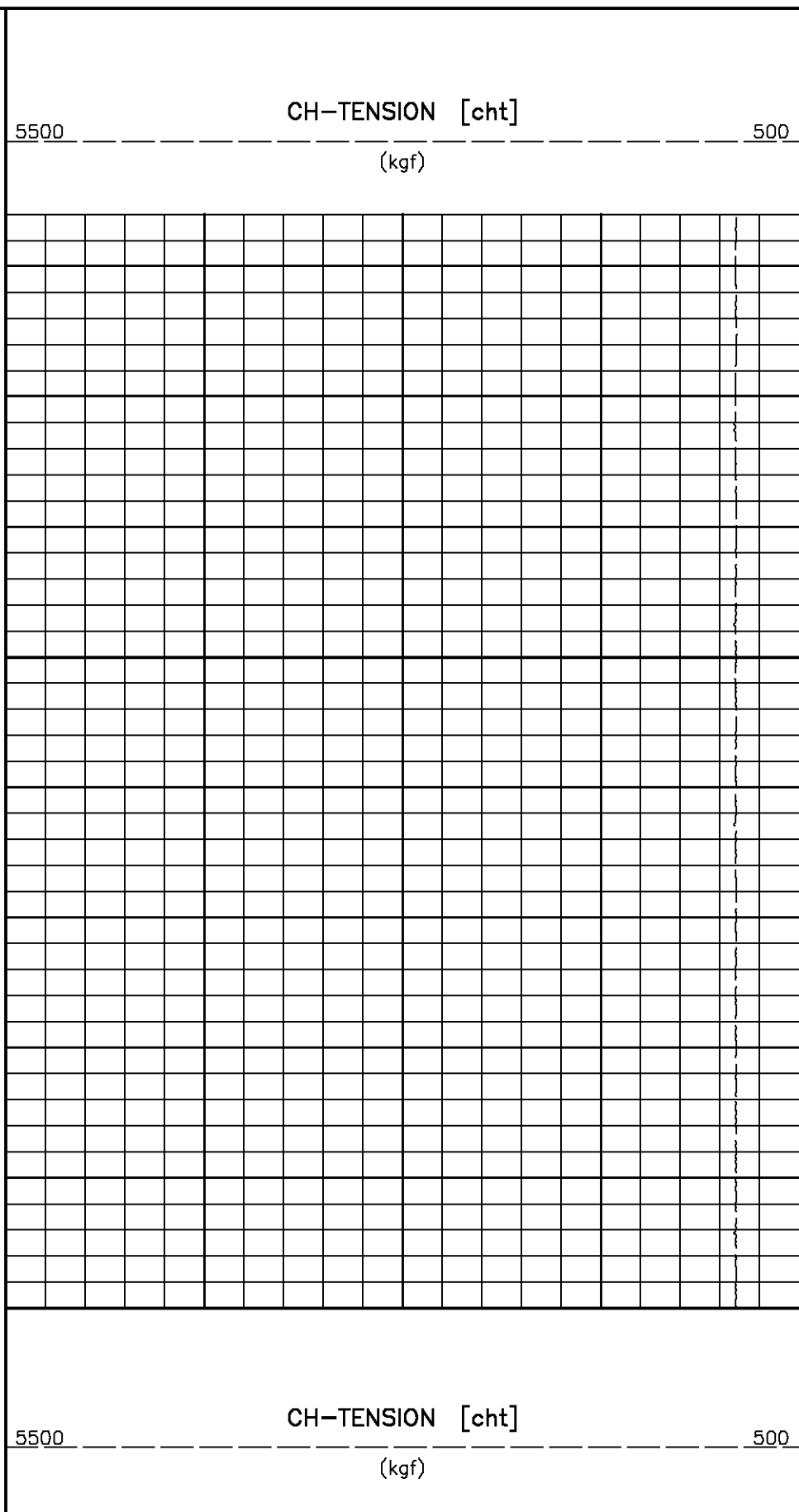

CORRELATION PASS 2581 - 2692

ECLIPS 6.0p Feb 21, 2008
Updates: 1

Wed Oct 7 08:05:37 2009

Pcrplt /main/62

Cplot

Pdf_Cpp /main/16

Fileview 5.42

PARAMETER AND FILTER SUMMARY REPORT

FILE: /dat1a/pass/vul_2/k812a21.prm
LOGGING MODE: DEPTH DIRECTION: UP
TOP DEPTH: 2589.352 m BOTTOM DEPTH: 2702.966 m

SYMMETRIC FILTER

MEASUREMENT TYPE	PARAMETER	VALUE	UNITS	INTERVAL (m)
GR	FILTER ()	medium (1)		TOP BOTTOM

CURVE DESCRIPTION REPORT

CURVE NAME	CURVE ALIAS	CREATION DATE	CURVE DESCRIPTION
F1:GR	GR	Oct 7 07:48:33 2009	GAMMA RAY

CURVE MEASURE POINT OFFSET

CURVE	OFFSET (m)	CURVE	OFFSET (m)	CURVE	OFFSET (m)	CURVE	OFFSET (m)
GR	9.68						

Presentation : cpu1:/dat1a/pass/vul_2/rcorg-5.pdf [1:240 Scale]
Plot Interval : 2579.14 - 2704.41 Meters

Data File 1 : F1 : cpu1:/dat1a/pass/vul_2/k812a21.off
Created On : Oct 7 07:48:33 2009
Company : VULCAN MINERALS INC.
Well : VULCAN INVESTCAN ROBINSONS #1
Field : UNDEFINED
File Interval : 2579.14 - 2704.8 Meters
Oct : k812a

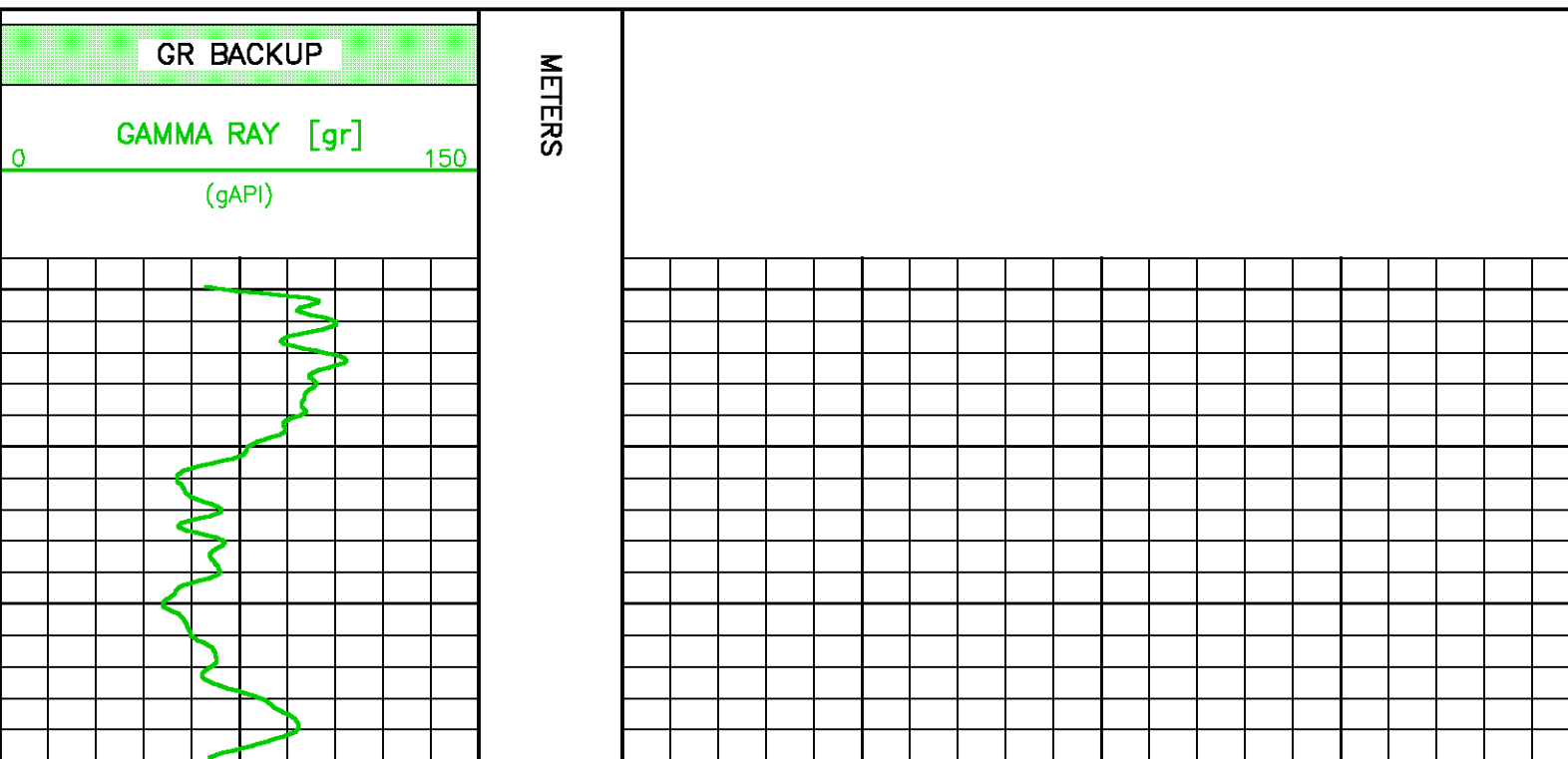

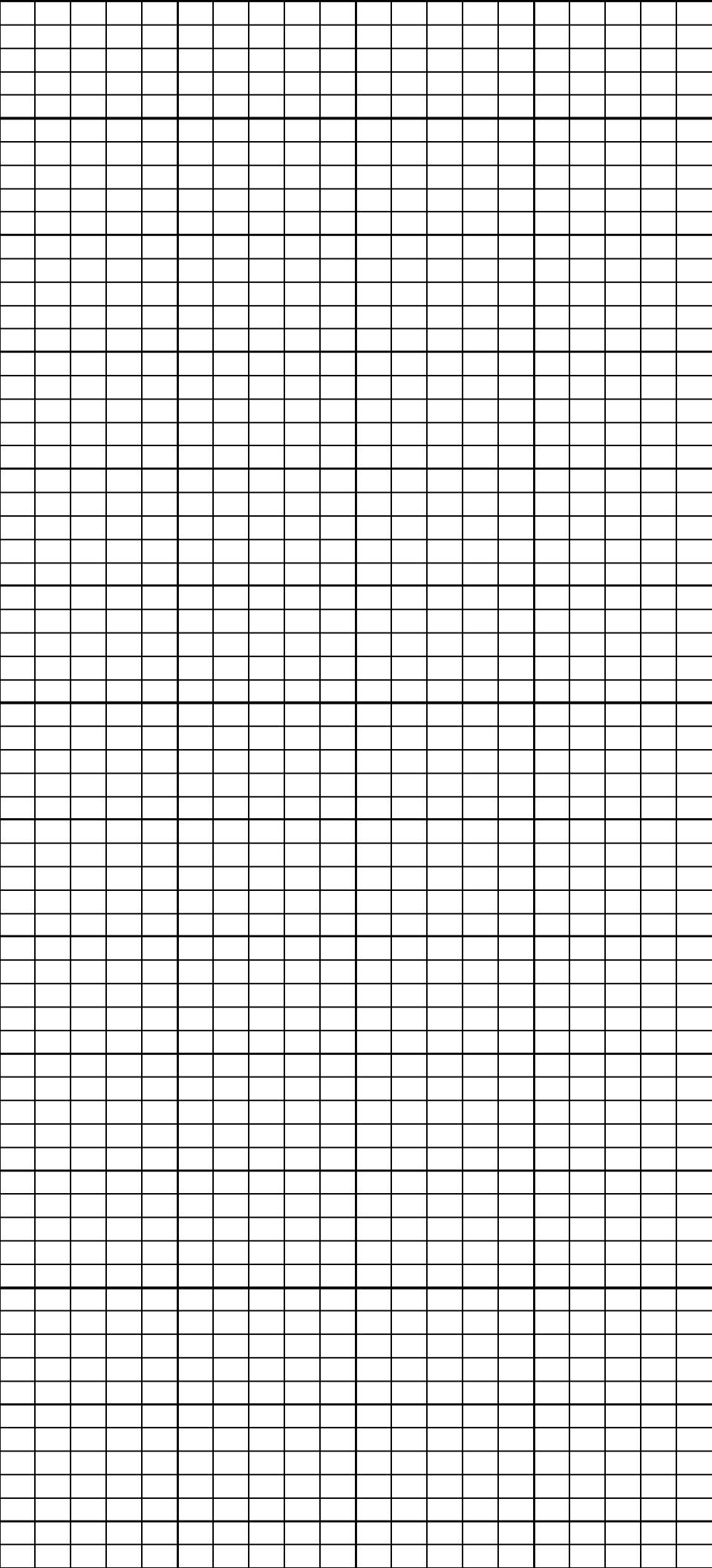

2600

2625

2650

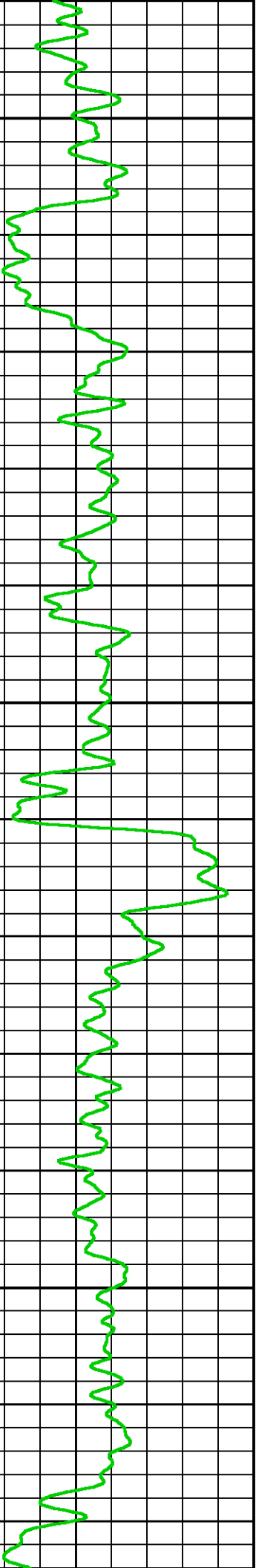

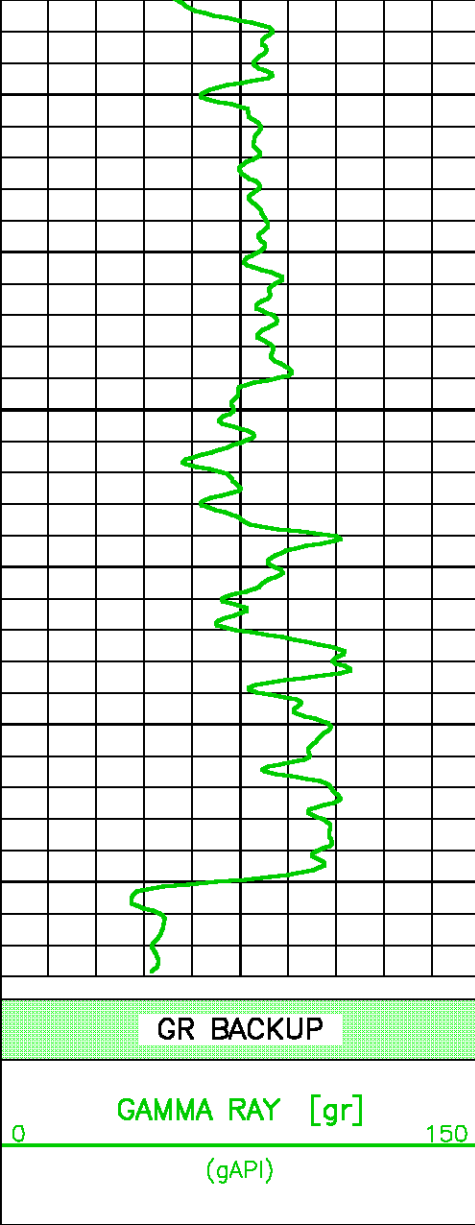

2675

METERS

GR BACKUP

GAMMA RAY [gr]

0

150

(gAPI)

CORRELATION PASS 2800 - 2770

ECLIPS 6.0p Feb 21, 2008
Updates: 1

Wed Oct 7 10:02:36 2009

Pcrplt /main/62

Cplot

Pdf_Cpp /main/16

Fileview 5.42

PARAMETER AND FILTER SUMMARY REPORT

FILE: /data/pass/vul_2/k812a30.prm
LOGGING MODE: DEPTH DIRECTION: UP
TOP DEPTH: 2778.404 m BOTTOM DEPTH: 2800.502 m

SYMMETRIC FILTER

MEASUREMENT TYPE	PARAMETER	VALUE	UNITS	INTERVAL (m)
GR	FILTER ()	medium (1)		TOP BOTTOM

CURVE DESCRIPTION REPORT

CURVE NAME	CURVE ALIAS	CREATION DATE	CURVE DESCRIPTION
F1:GR	GR	Oct 7 09:53:09 2009	GAMMA RAY
CURVE MEASURE POINT OFFSET			
CURVE	OFFSET (m)	CURVE	OFFSET (m)
GR	9.68		
Presentation : cpu1:/dat1a/pass/vul_2/rcorg-6.pdf [1:240 Scale] Plot Interval : 2768.35 - 2801.95 Meters Data File 1 : F1 : cpu1:/dat1a/pass/vul_2/k812a30.off Created On : Oct 7 09:53:09 2009 Company : VULCAN MINERALS INC. Well : VULCAN INVESTCAN ROBINSONS #1 Field : UNDEFINED File Interval : 2768.35 - 2802.33 Meters Oct : k812a			

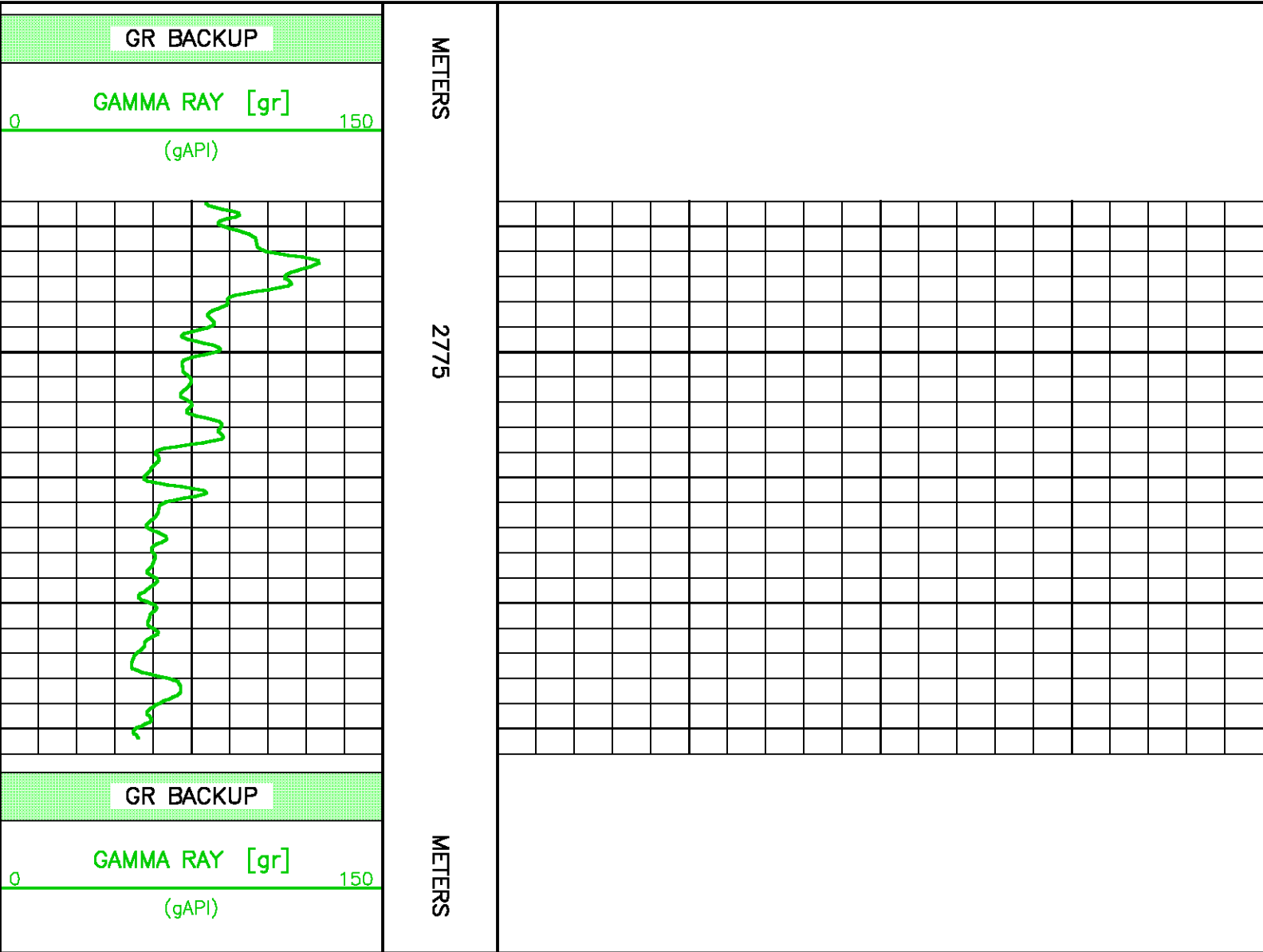

CORRELATION PASS 2875 - 2845

PARAMETER AND FILTER SUMMARY REPORT

FILE: /dat1a/pass/vul_2/k812a32.prm
LOGGING MODE: DEPTH DIRECTION: UP
TOP DEPTH: 2857.119 m BOTTOM DEPTH: 2883.332 m

SYMMETRIC FILTER

MEASUREMENT TYPE	PARAMETER	VALUE	UNITS	INTERVAL (m)
GR	FILTER ()	medium (1)		TOP BOTTOM

CURVE DESCRIPTION REPORT

CURVE NAME	CURVE ALIAS	CREATION DATE	CURVE DESCRIPTION
F1:GR	GR	Oct 7 10:15:07 2009	GAMMA RAY

CURVE MEASURE POINT OFFSET

CURVE	OFFSET (m)	CURVE	OFFSET (m)	CURVE	OFFSET (m)	CURVE	OFFSET (m)
GR	9.68						

Presentation : cpu1:/dat1a/pass/vul_2/rcorgr-7.pdf [1:240 Scale]
Plot Interval : 2846.98 – 2884.86 Meters

Data File 1 : F1 : cpu1:/dat1a/pass/vul_2/k812a32.off
Created On : Oct 7 10:15:07 2009
Company : VULCAN MINERALS INC.
Well : VULCAN INVESTCAN ROBINSONS #1
Field : UNDEFINED
File Interval : 2846.98 – 2885.24 Meters
Oct : k812a

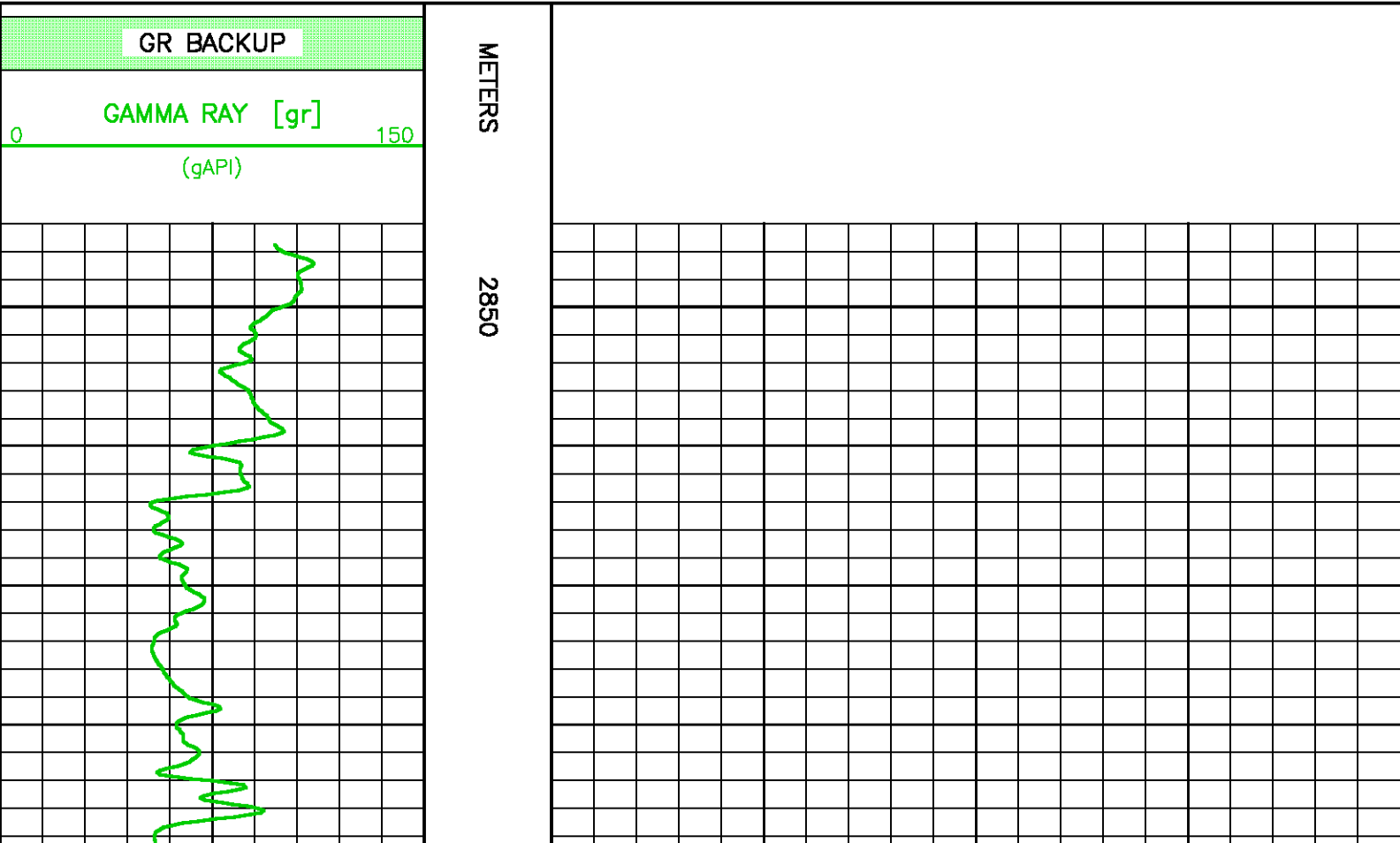

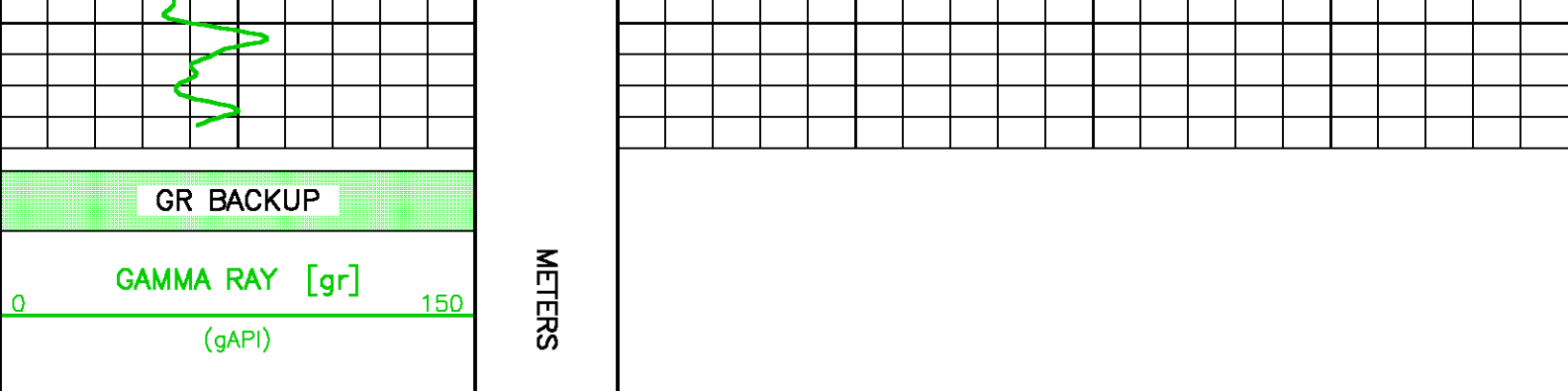

CORRELATION PASS 2970 - 2990

ECLIPS 6.0p Feb 21, 2008
Updates: 1

Wed Oct 7 10:49:20 2009

Pcrplt /main/62

Cplot

Pdf_Cpp /main/16

Fileview 5.42

PARAMETER AND FILTER SUMMARY REPORT

FILE: /dat1a/pass/vul_2/k812a34.prm
LOGGING MODE: DEPTH DIRECTION: UP
TOP DEPTH: 2976.677 m BOTTOM DEPTH: 3001.289 m

SYMMETRIC FILTER

MEASUREMENT TYPE	PARAMETER	VALUE	UNITS	INTERVAL (m)
GR	FILTER ()	medium (1)		TOP BOTTOM

CURVE DESCRIPTION REPORT

CURVE NAME	CURVE ALIAS	CREATION DATE	CURVE DESCRIPTION
F1:GR	GR	Oct 7 10:41:26 2009	GAMMA RAY

CURVE MEASURE POINT OFFSET

CURVE	OFFSET (m)	CURVE	OFFSET (m)	CURVE	OFFSET (m)	CURVE	OFFSET (m)
GR	9.68						

Presentation : cpu1:/dat1a/pass/vul_2/rcorg-8.pdf [1:240 Scale]
Plot Interval : 2966.62 - 3002.81 Meters

Data File 1 : F1 : cpu1:/dat1a/pass/vul_2/k812a34.off
Created On : Oct 7 10:41:26 2009
Company : VULCAN MINERALS INC.
Well : VULCAN INVESTCAN ROBINSONS #1
Field : UNDEFINED
File Interval : 2966.62 - 3003.12 Meters
Oct : k812a

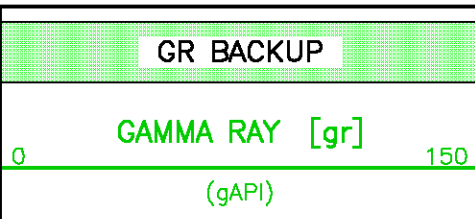

METERS

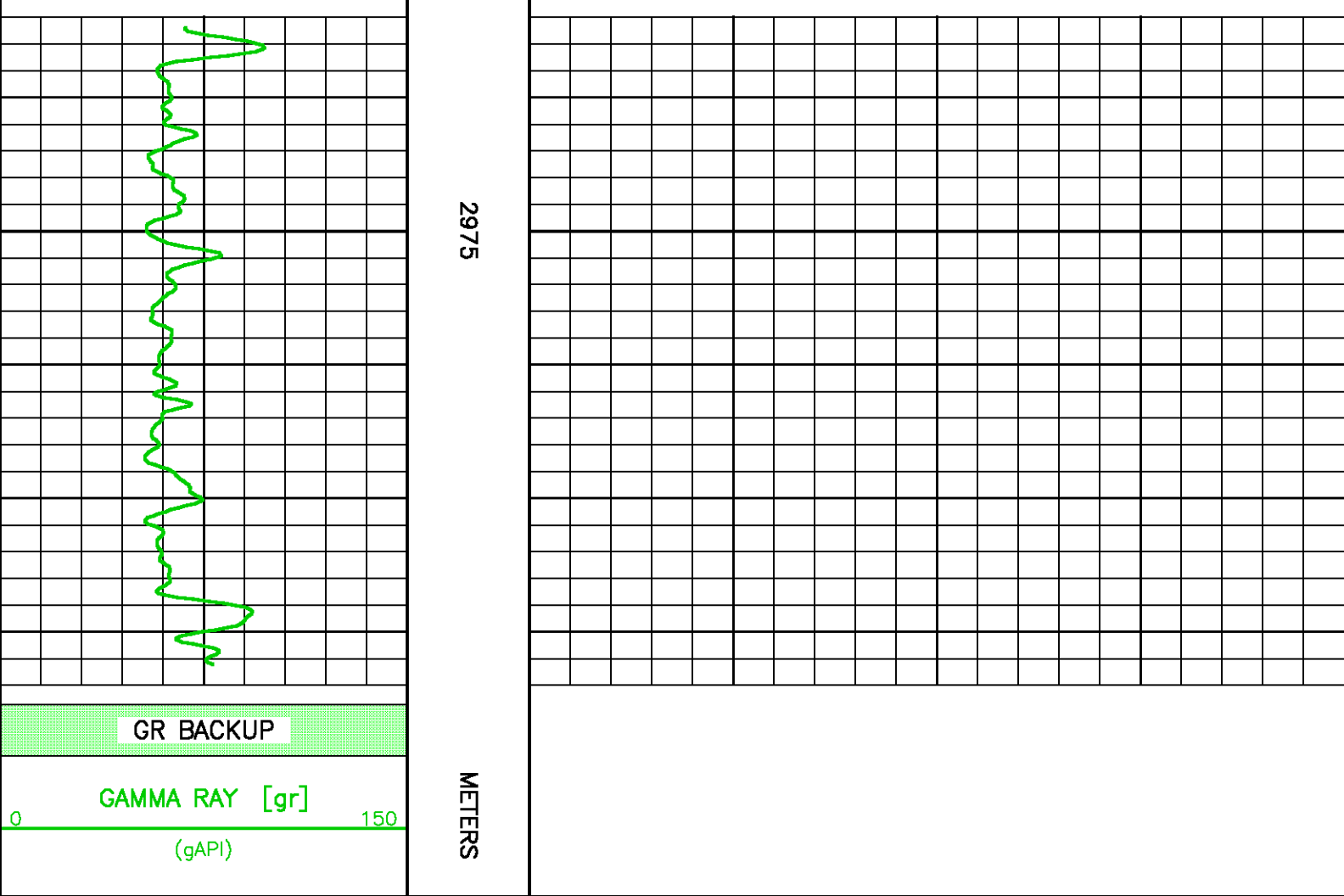

CORRELATION PASS 3300 - 3310

ECLIPS 6.0p Feb 21, 2008
Updates: 1

Wed Oct 7 11:45:08 2009

Pcrplt /main/62

Cplot

Pdf_Cpp /main/16

Fileview 5.42

PARAMETER AND FILTER SUMMARY REPORT

FILE: /dat1a/pass/vul_2/k812a38.prm
LOGGING MODE: DEPTH DIRECTION: UP
TOP DEPTH: 3307.994 m BOTTOM DEPTH: 3320.491 m

SYMMETRIC FILTER

MEASUREMENT TYPE	PARAMETER	VALUE	UNITS	INTERVAL (m)
GR	FILTER ()	medium (1)		TOP BOTTOM

CURVE DESCRIPTION REPORT

CURVE NAME	CURVE ALIAS	CREATION DATE	CURVE DESCRIPTION
F1:GR	GR	Oct 7 11:25:51 2009	GAMMA RAY



CURVE MEASURE POINT OFFSET

CURVE	OFFSET (m)	CURVE	OFFSET (m)	CURVE	OFFSET (m)	CURVE	OFFSET (m)
GR	9.68						

Presentation : cpu1:/dat1a/pass/vul_2/rcorg-9.pdf [1:240 Scale]
Plot Interval : 3297.86 – 3321.94 Meters

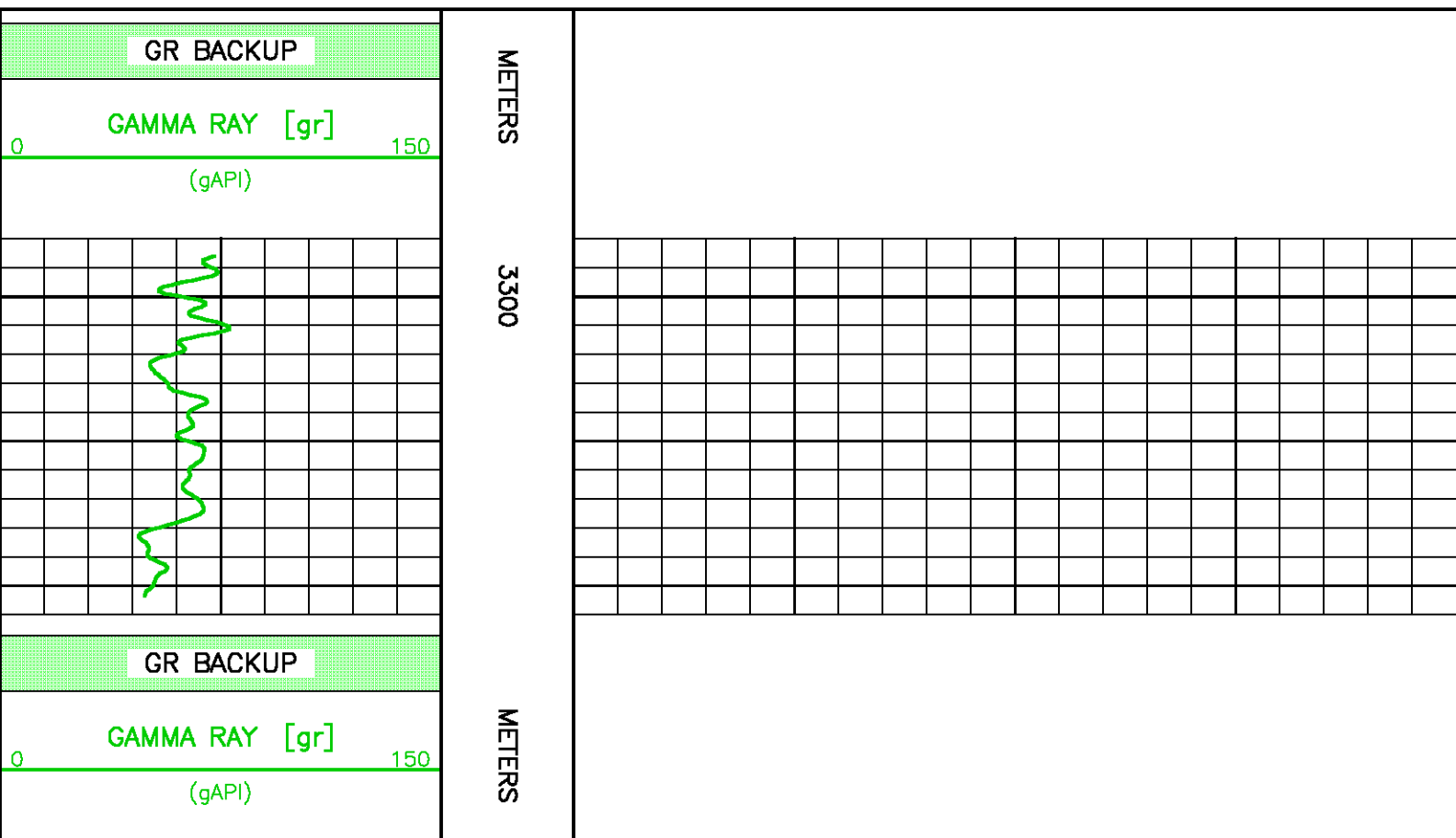
Data File 1 : F1 : cpu1:/dat1a/pass/vul_2/k812a38.off
Created On : Oct 7 11:25:51 2009
Company : VULCAN MINERALS INC.
Well : VULCAN INVESTCAN ROBINSONS #1
Field : UNDEFINED
File Interval : 3297.86 – 3322.32 Meters
Oct : k812a



 Baker Atlas 	COMPANY <u>VULCAN MINERALS INC.</u> WELL <u>VULCAN INVESTCAN ROBINSONS #1</u> FIELD <u>UNDEFINED</u> PROVINCE <u>NEWFOUNDLAND AND LABRADOR</u>		FILE NO: _____ API NO: _____
	LOCATION:		ELEVATIONS: KB <u>175.300 M</u> DF GL <u>169.000 M</u>
	LAT <u>48.231</u> LONG <u>58.118</u>	DATE <u>06-OCT-2009</u>	